

# TS-7180 Rev A

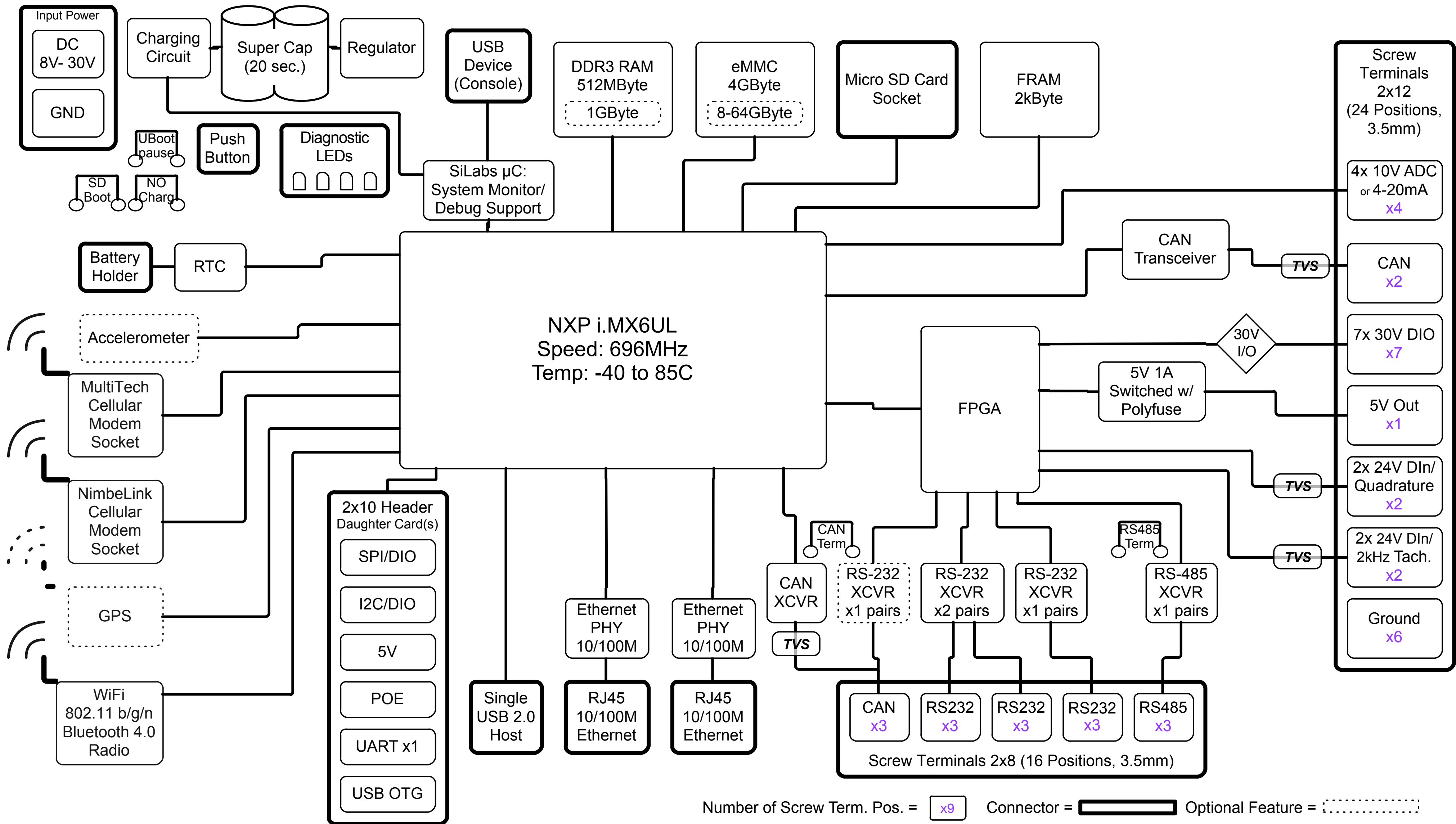

Technologic Systems		Date	April 17, 2017
Title: TS-7180			
Rev: A	Designer	Sheet 2 of 26	

# Standard Options

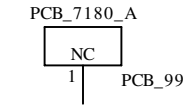
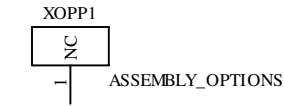

Option 1 TS-7180-SMW1I

NXP i.MX6UL 695MHz ARM A7, 512MB DDR3, 4GB eMMC, MultiTech, NimbeLink/Xbee, 2 CAN, 3 RS-232, TS-SILO, WiFi/Bluetooth w/Chip,FRAM (-40 to 85C)

Option 2 TS-7180-SRW9I

NXP i.MX6UL 695MHz ARM A7, 1GB DDR3, 4GB eMMC, MultiTech, NimbeLink/Xbee, 2 CAN, 3 RS-232, TS-SILO, WiFi/Bluetooth w/Chip,FRAM, Gyro, GPS (-40 to 85C)

## Optional Components/Features Summary

All Parts are Industrial Temp

### TS-SILO Option

Included on ALL Standard Options

ADD: C98, C99

### NimbeLink Option

Included on ALL Standard Options

ADD: CN5, C95, D6, U29 and U31

### GPS Option

Included only on xxx9x Standard Option

ADD: K4 & CN4

### WiFi/Bluetooth Option w/ Chip Antenna

U.FL available on request

Included on ALL Standard Options

ADD: K2 (chip antenna)

(alternate: U.FL antenna connector)

### MultiTech Option

Included on ALL Standard Options

ADD: CN6, C96, U29, U31 and U39

### Gyro Option:

Included only on xxx9x Standard Option

ADD: U34

### FRAM Option:

Included on ALL standard Options

ADD: U35

### 1 GByte RAM Option

Included only on xxx9x Standard Option

REMOVE: U23 4Gbit Die

ADD: U23 8Gbit Die

### 2nd CAN Option

Included on ALL Standard Options

ADD: U5, TVS17, R140, R141, RN21, C161, C141

REMOVE: R197, R198

### 4th RS-232 Option

NOT Included on any Standard Options

ADD: R197, R198

REMOVE: U5, TVS17, R140, R141, RN21, C161, C141

Technologic Systems	Date	April 17, 2017
Title: TS-7180		
Rev: A	Designer	Sheet 1 of 26

# 6UL UART and Control

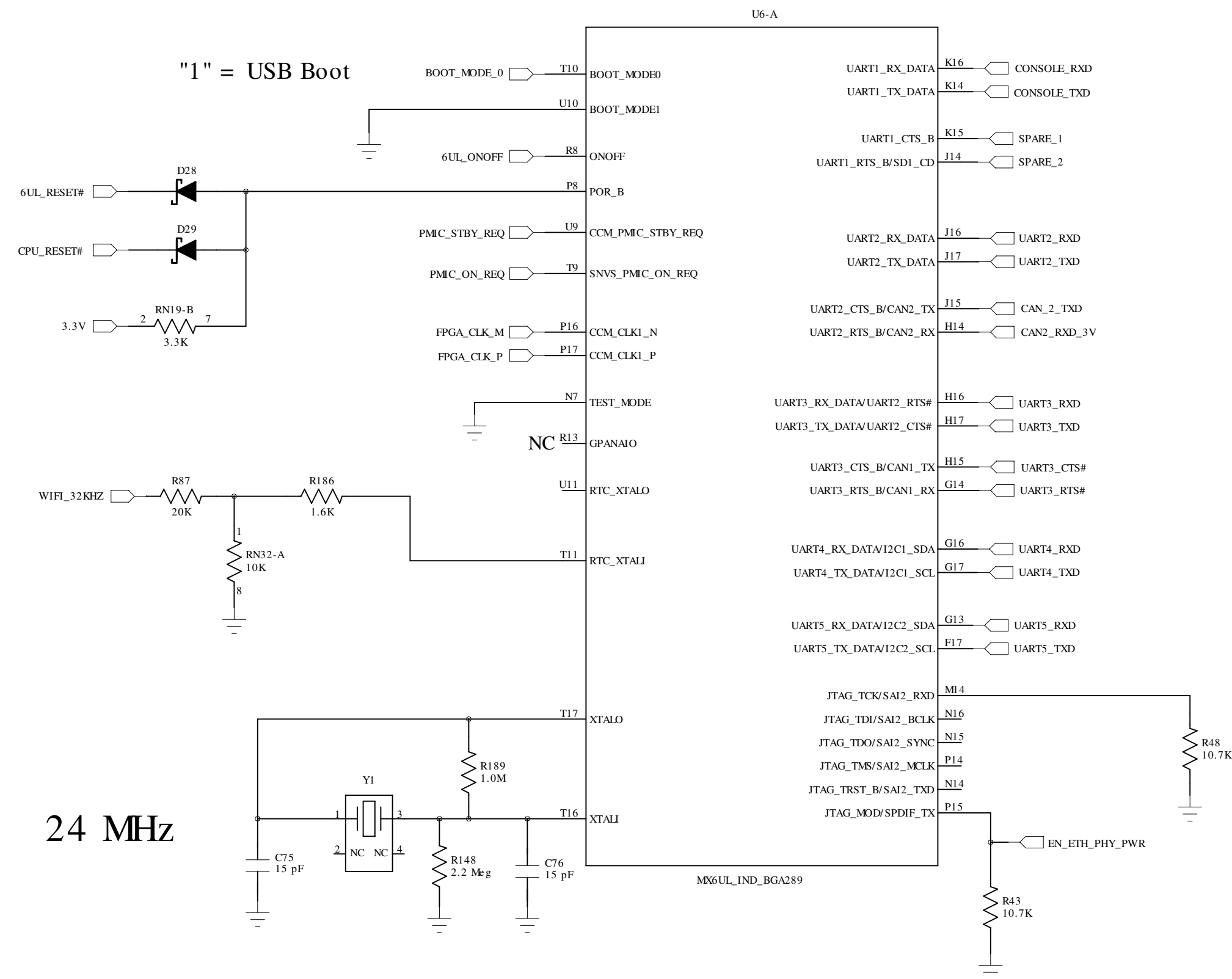

## I2C PU Res.

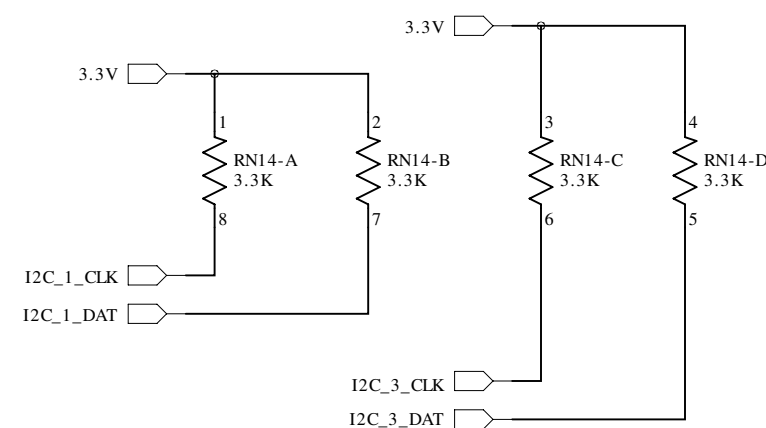

# 6UL DIO/Camera

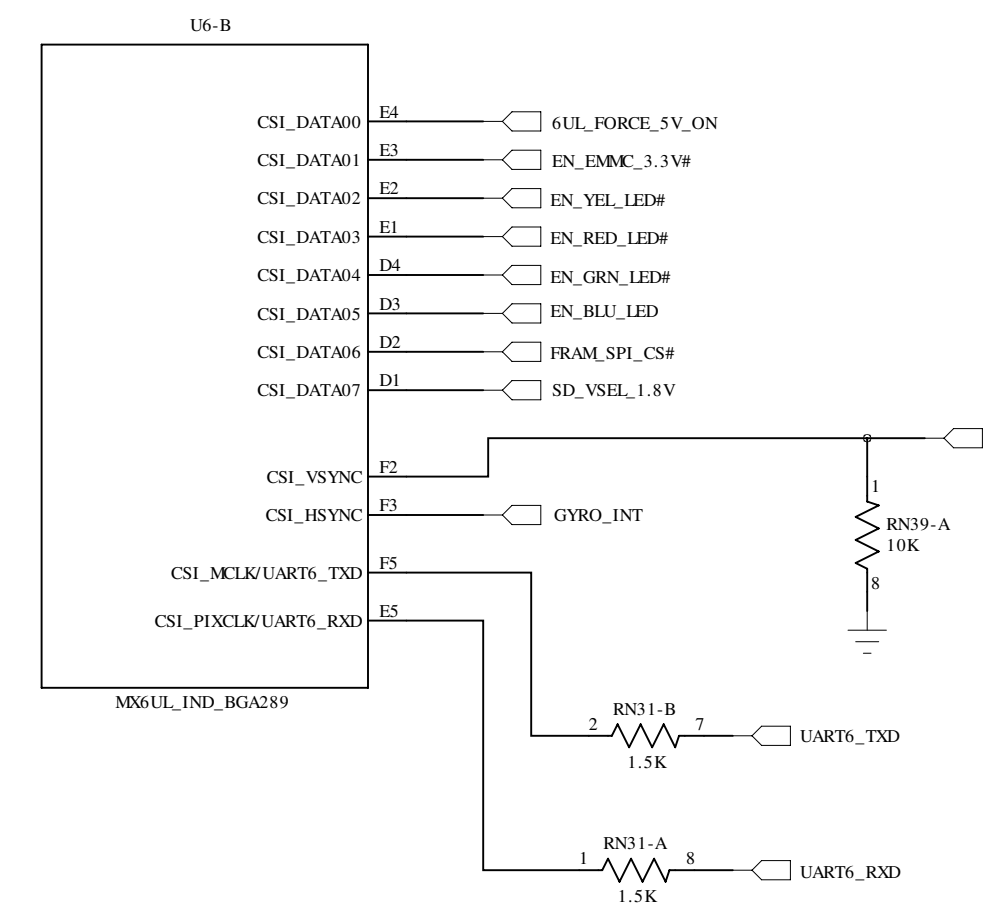

# 6UL DIO

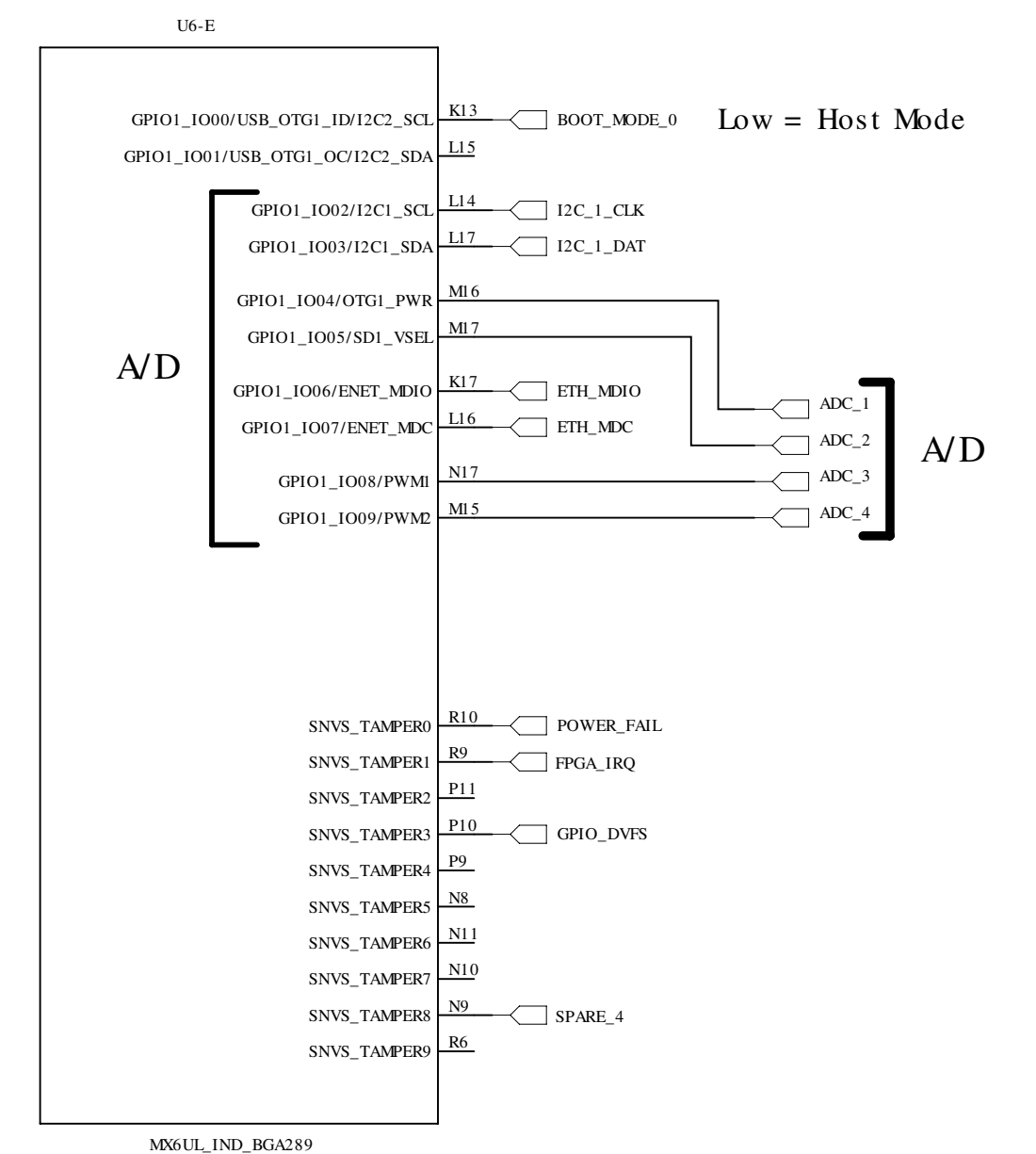

# 6UL RAM Interface

# DDR3 RAM

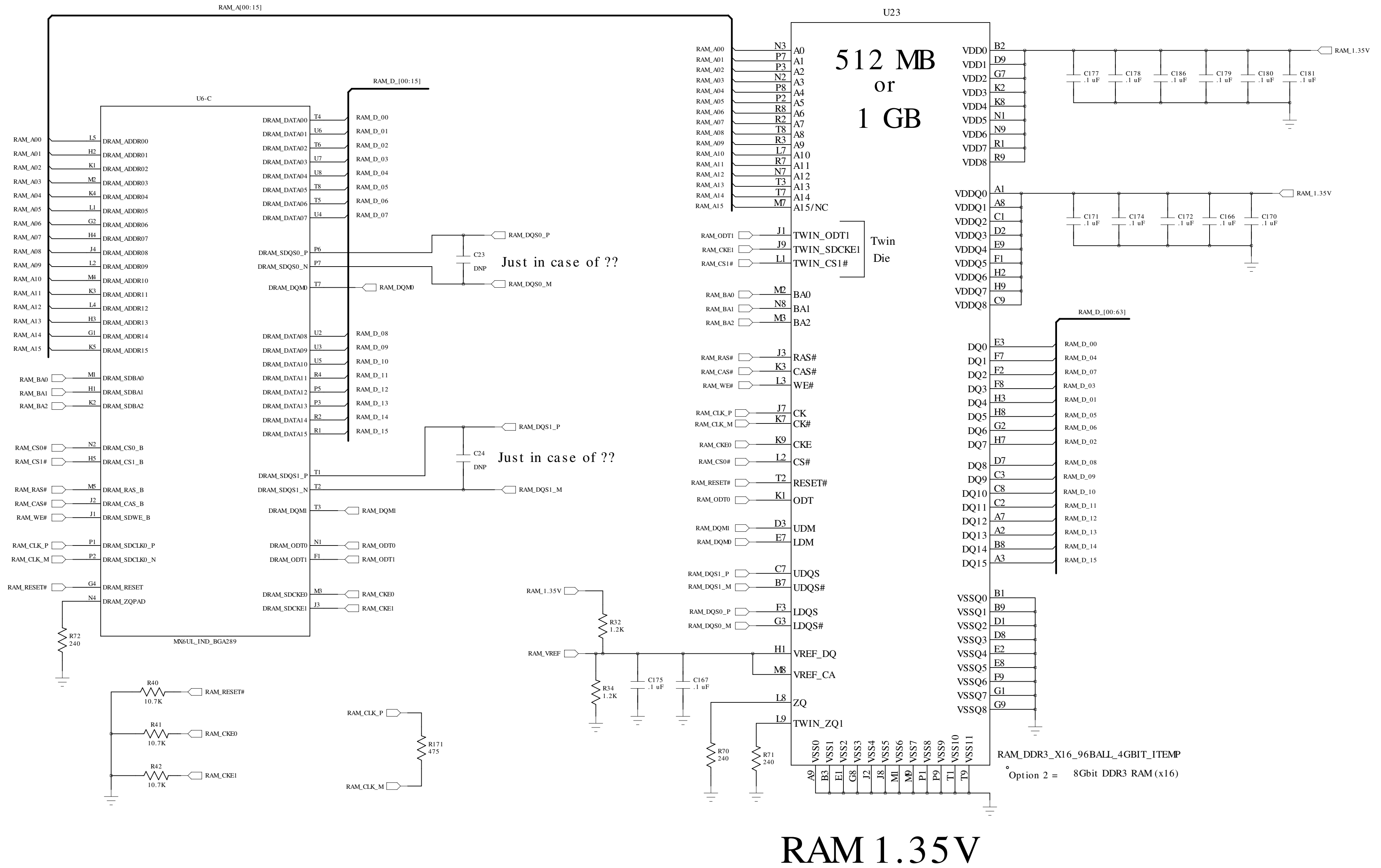

RAM 1.35 V

Technologic Systems	Date	April 17, 2017
Title: TS-7180		
Rev: A	Designer	Sheet 5 of 26

# 6UL Ethernet

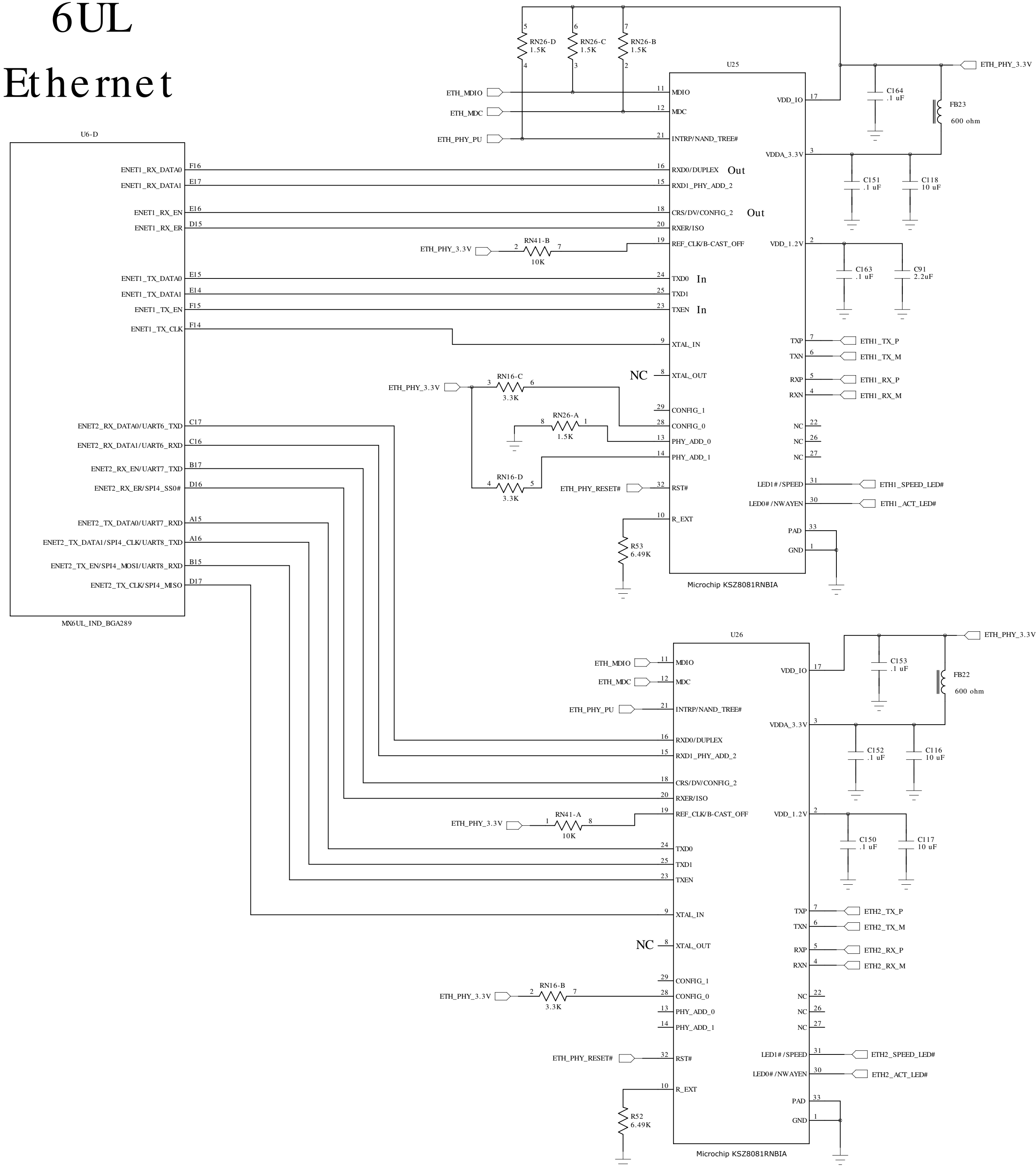

# Daughter Card Interface

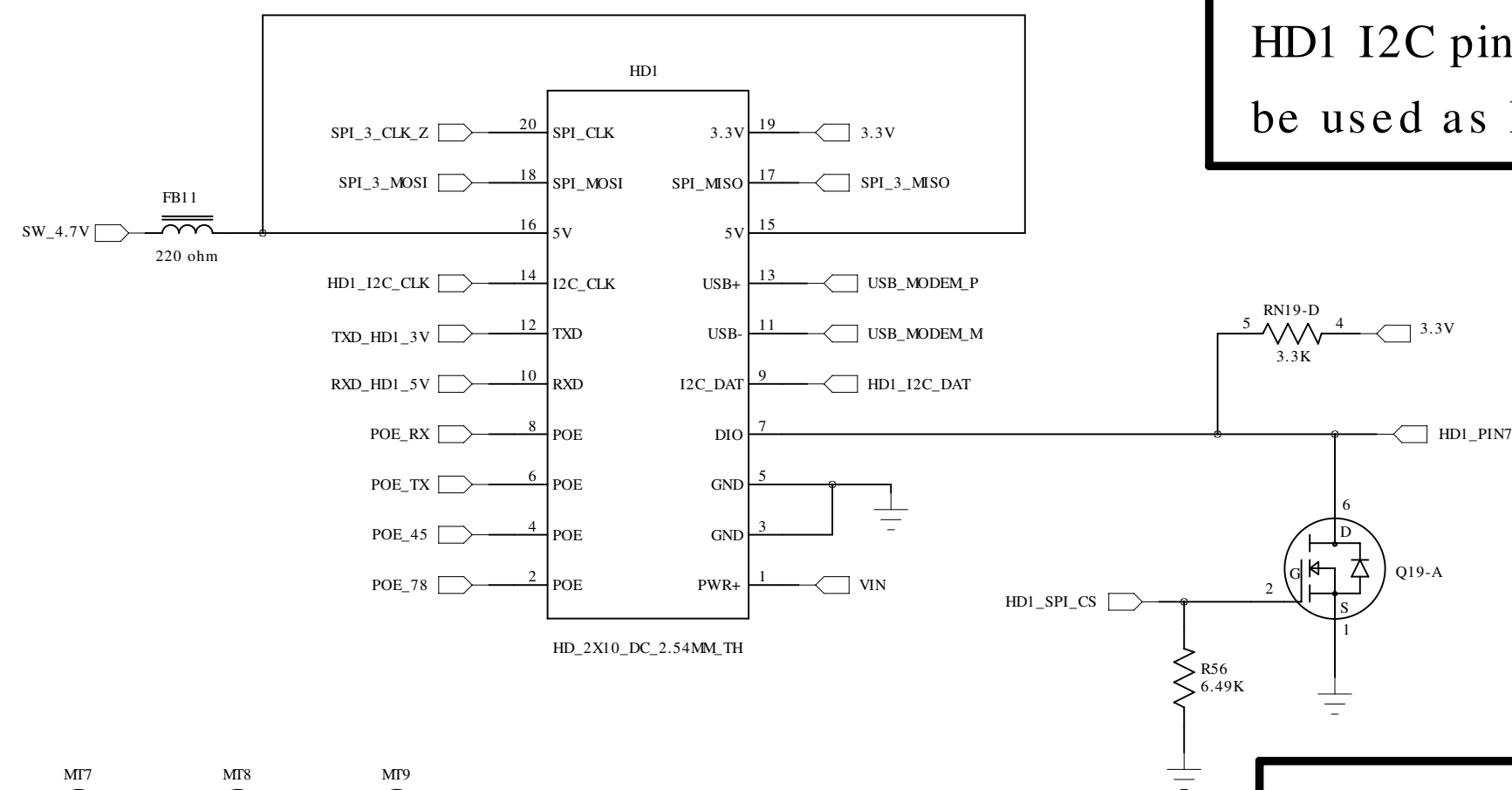

HD1 I2C pins can be used as DIO

HD1\_PIN7 is 5V tolerant

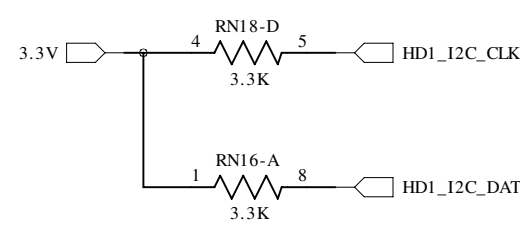
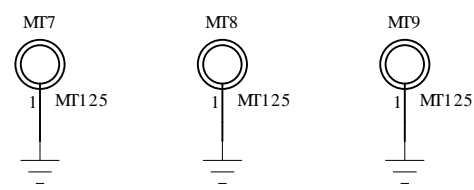

## 10/100 MagJack

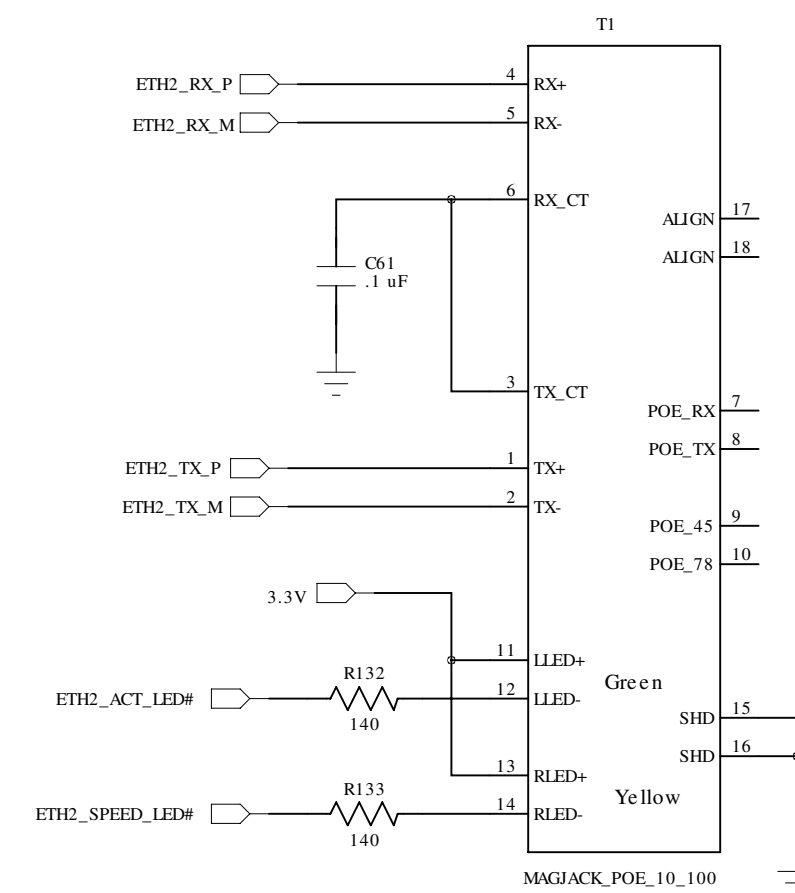

## 10/100 MagJack

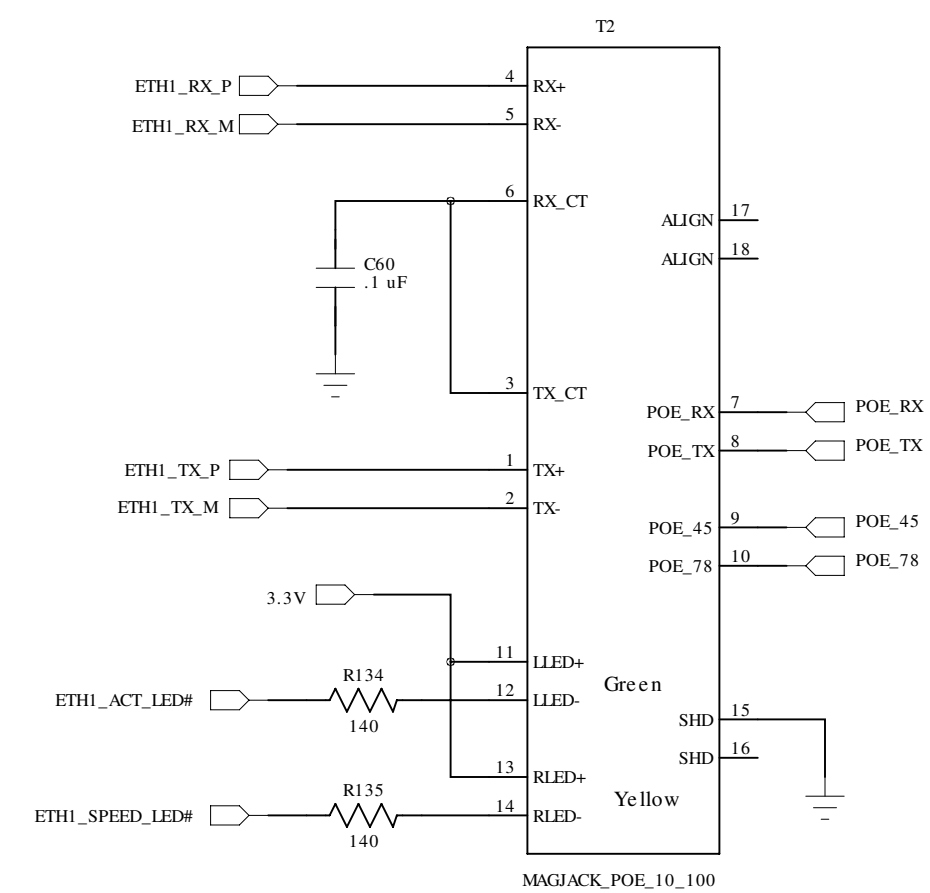

# 6UL USB Ports

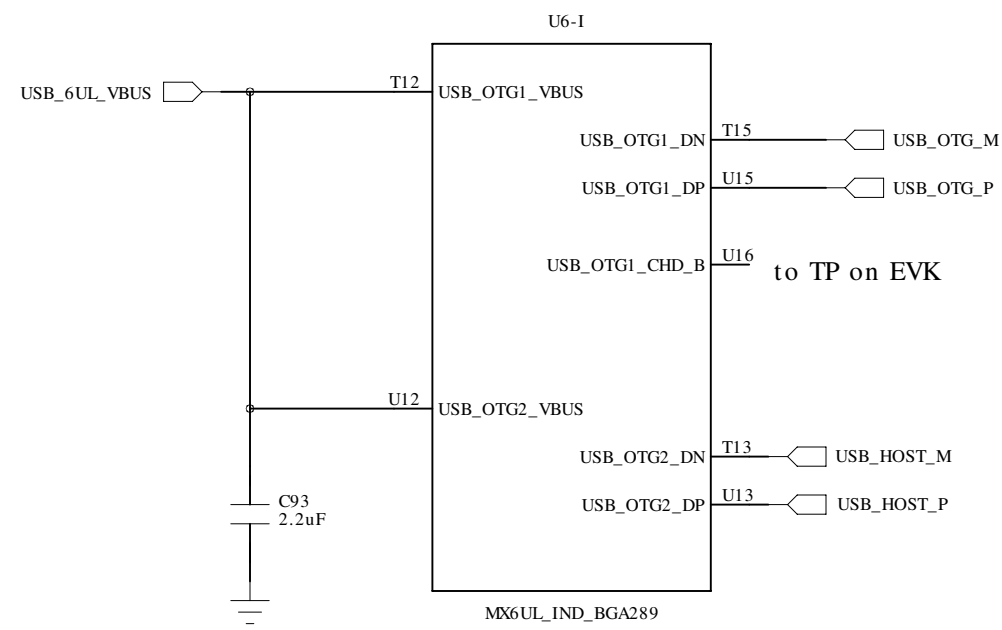

# 6UL LCD

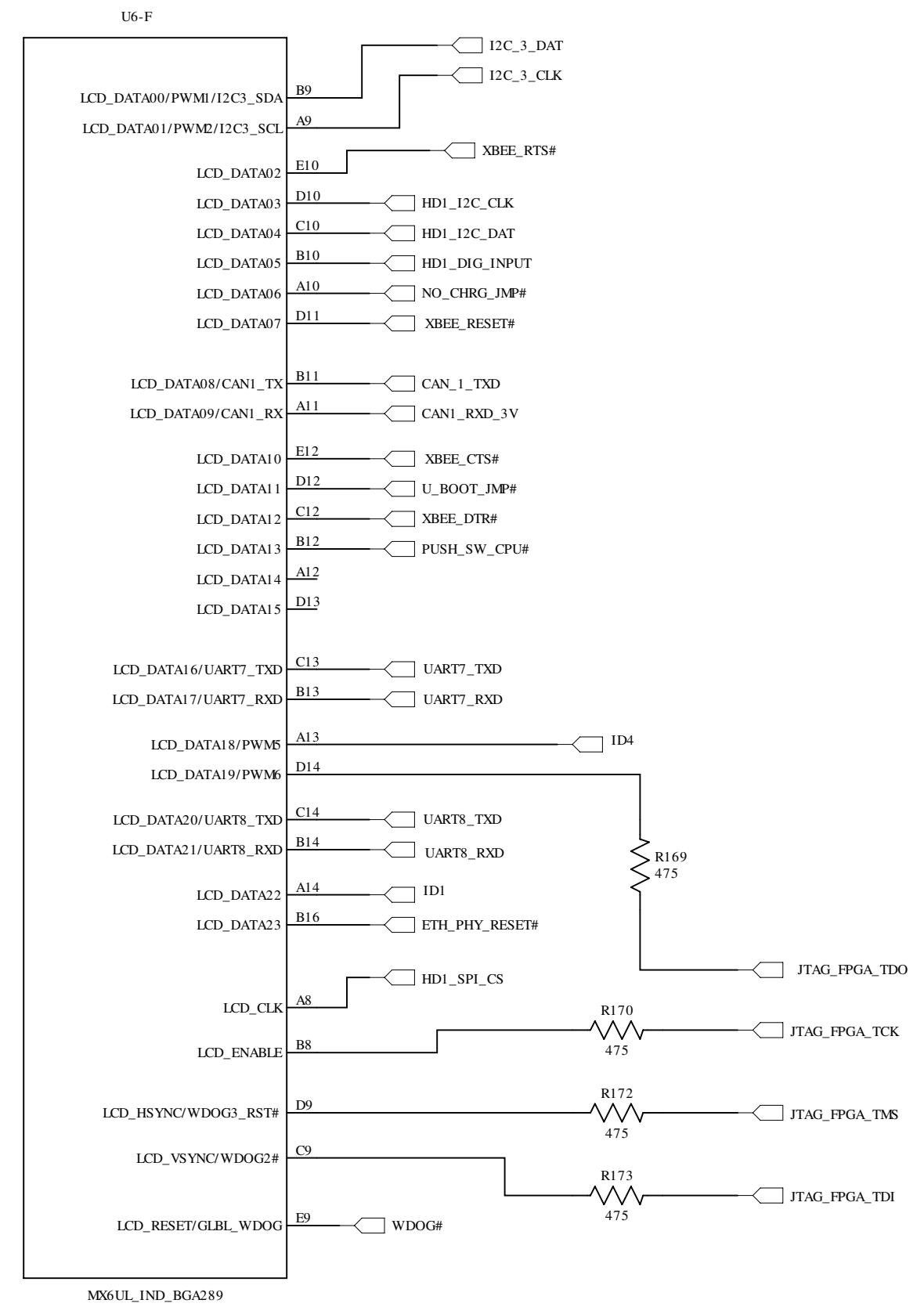

# 6UL Flash

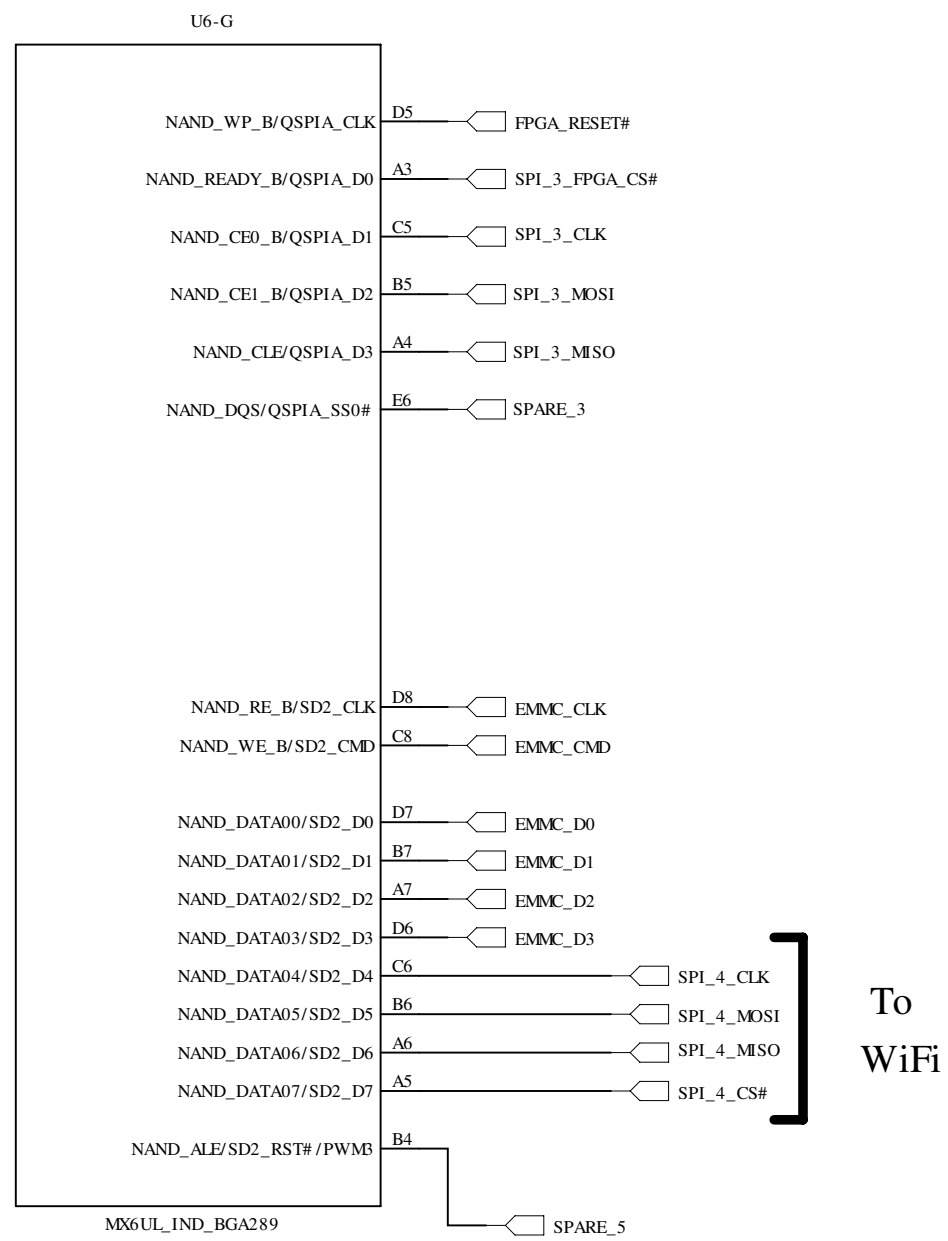

# eMMC 4GB - 64GB

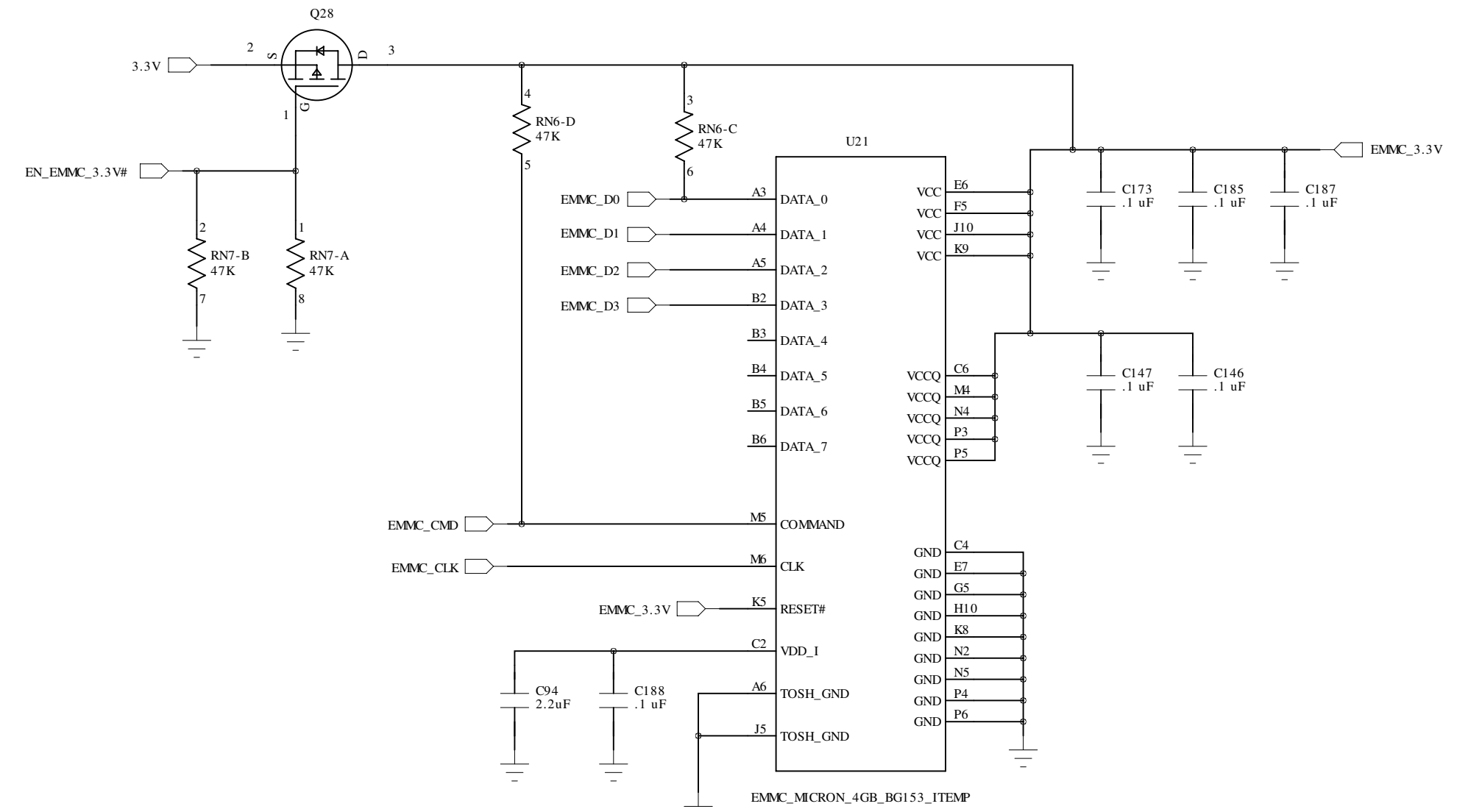

# Micro SD Card Socket

# 6UL SDIO

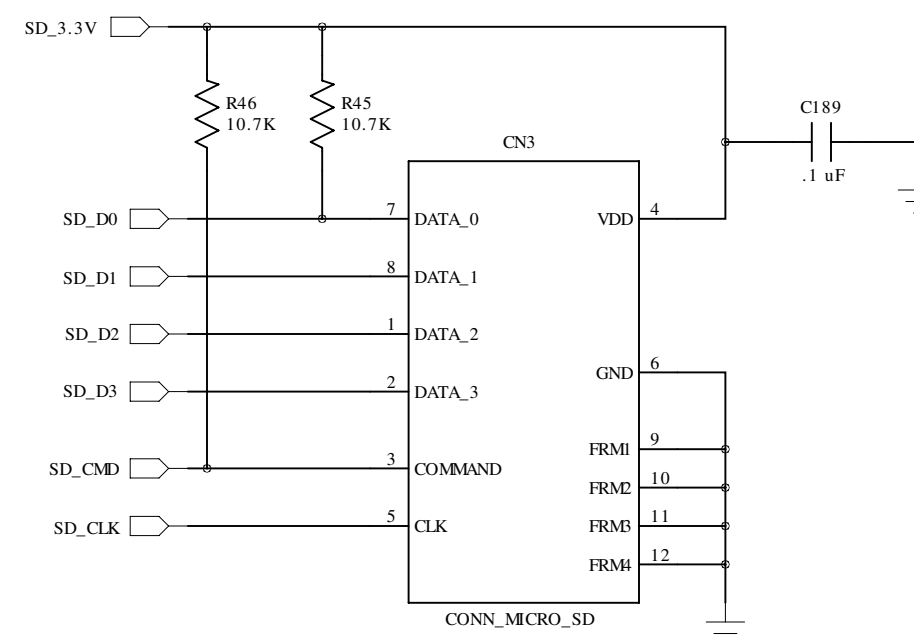
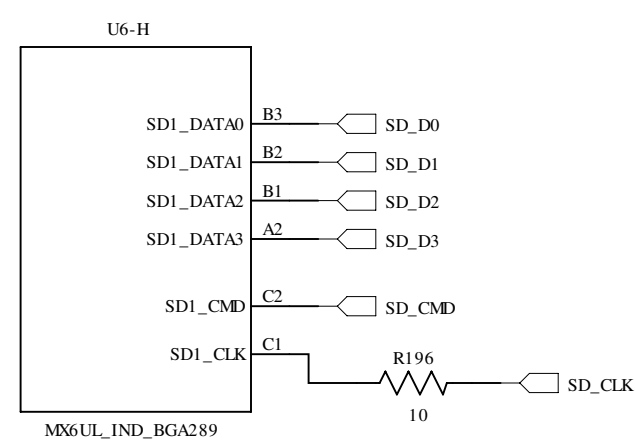



# SD Card 1A Reg

## 1.8V or 3.2V

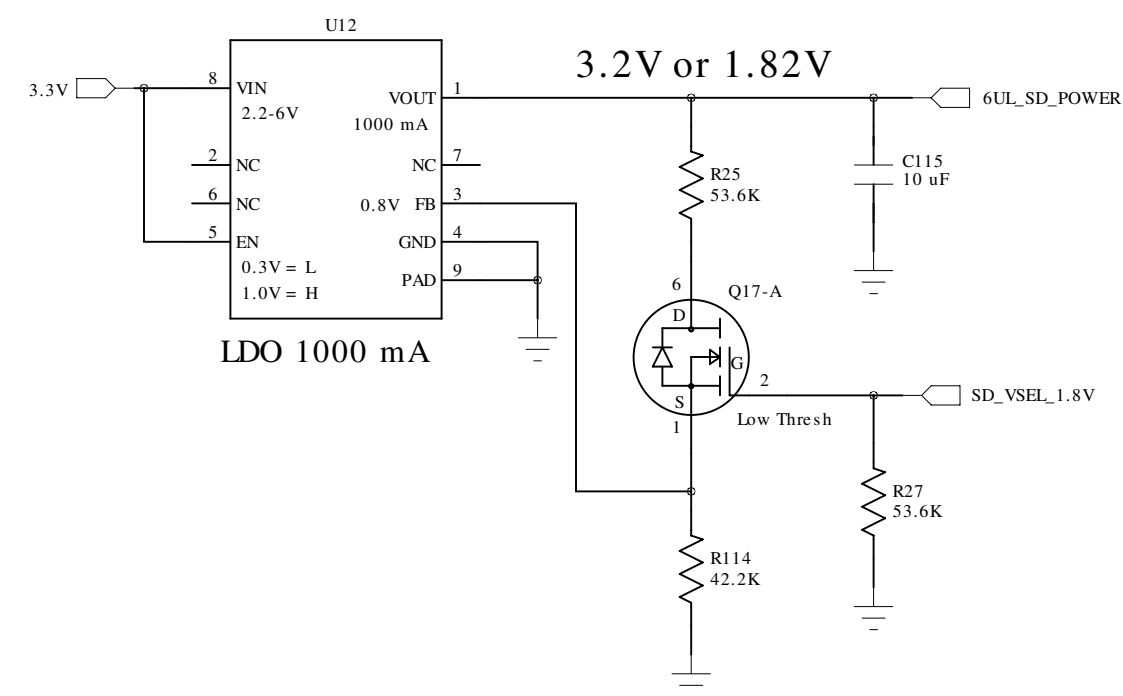

# 3.3V 2A Reg # 1

SW\_4.7V --> 3.3V

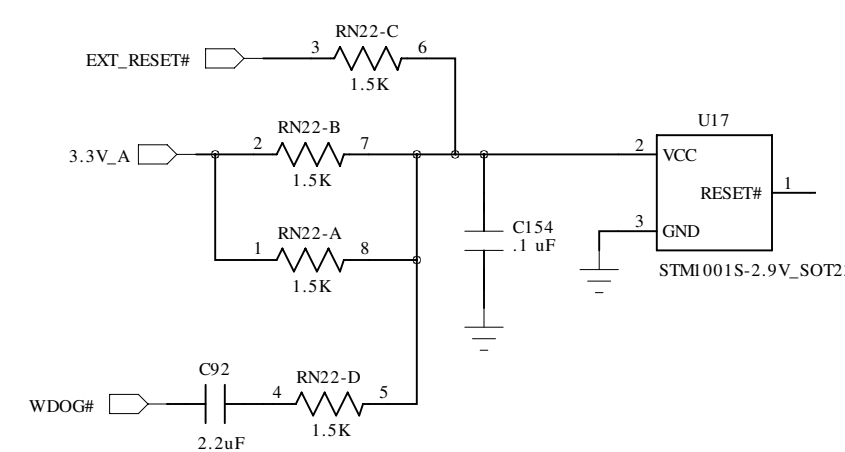

3.3V is shutdown if EXT\_RESET# or WDOG# is asserted, or 3.3V\_A is too low

# CPU Core 1A Reg # 2

SW\_4.7V --> VDD\_6UL\_CORE

# RAM 1.35V 1A Reg # 2

SW\_4.7V --> RAM\_1.35V

## Main 5V Power Sw.

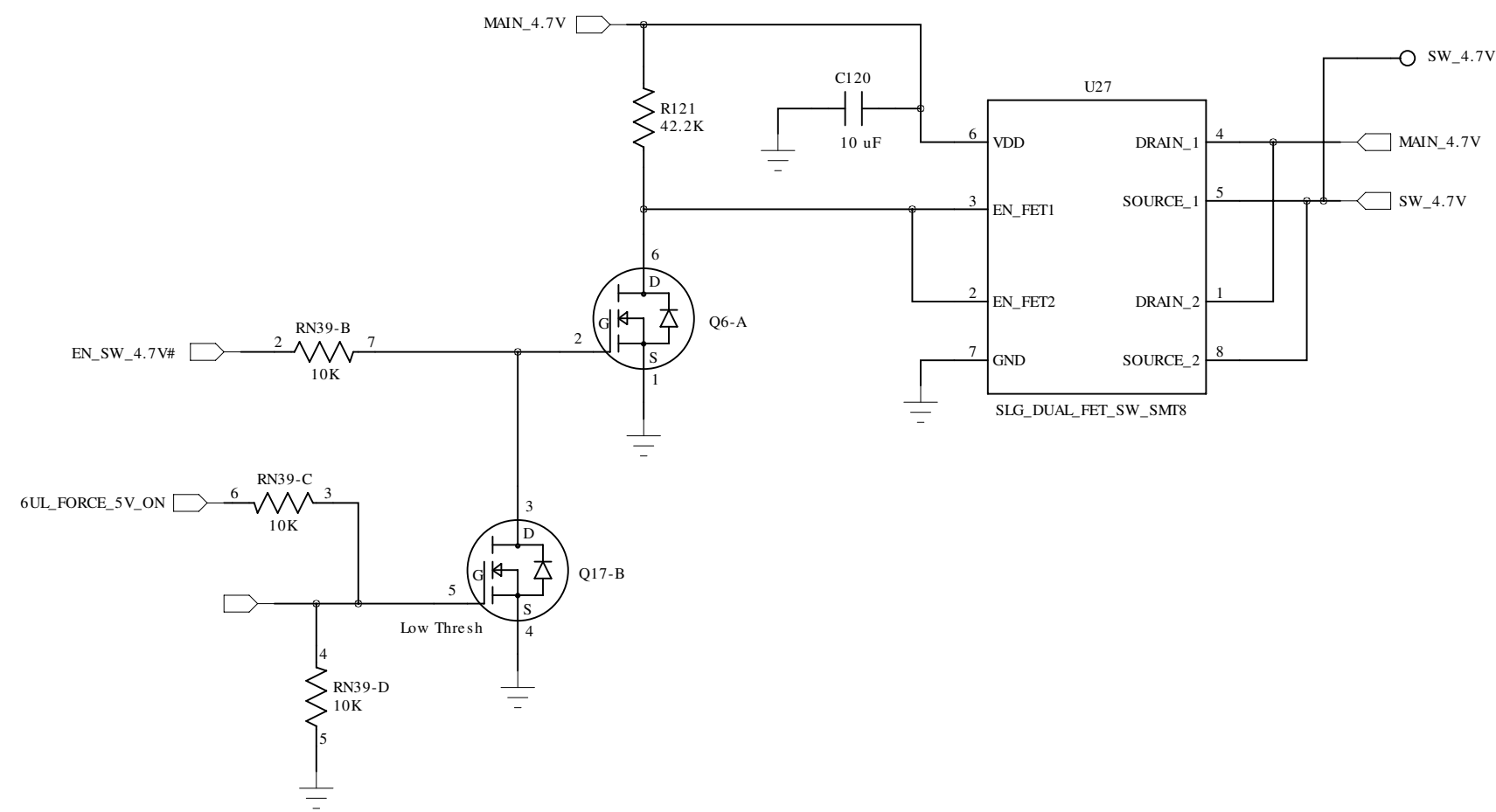

## Off Board 5V sw. and SD Card Power Sw.

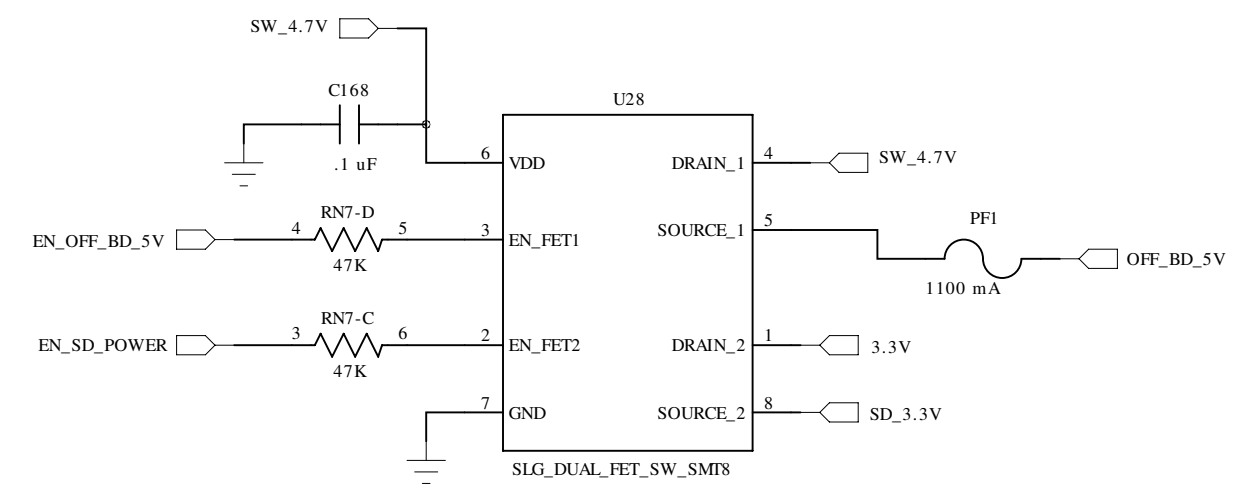

## ST Micro RTC

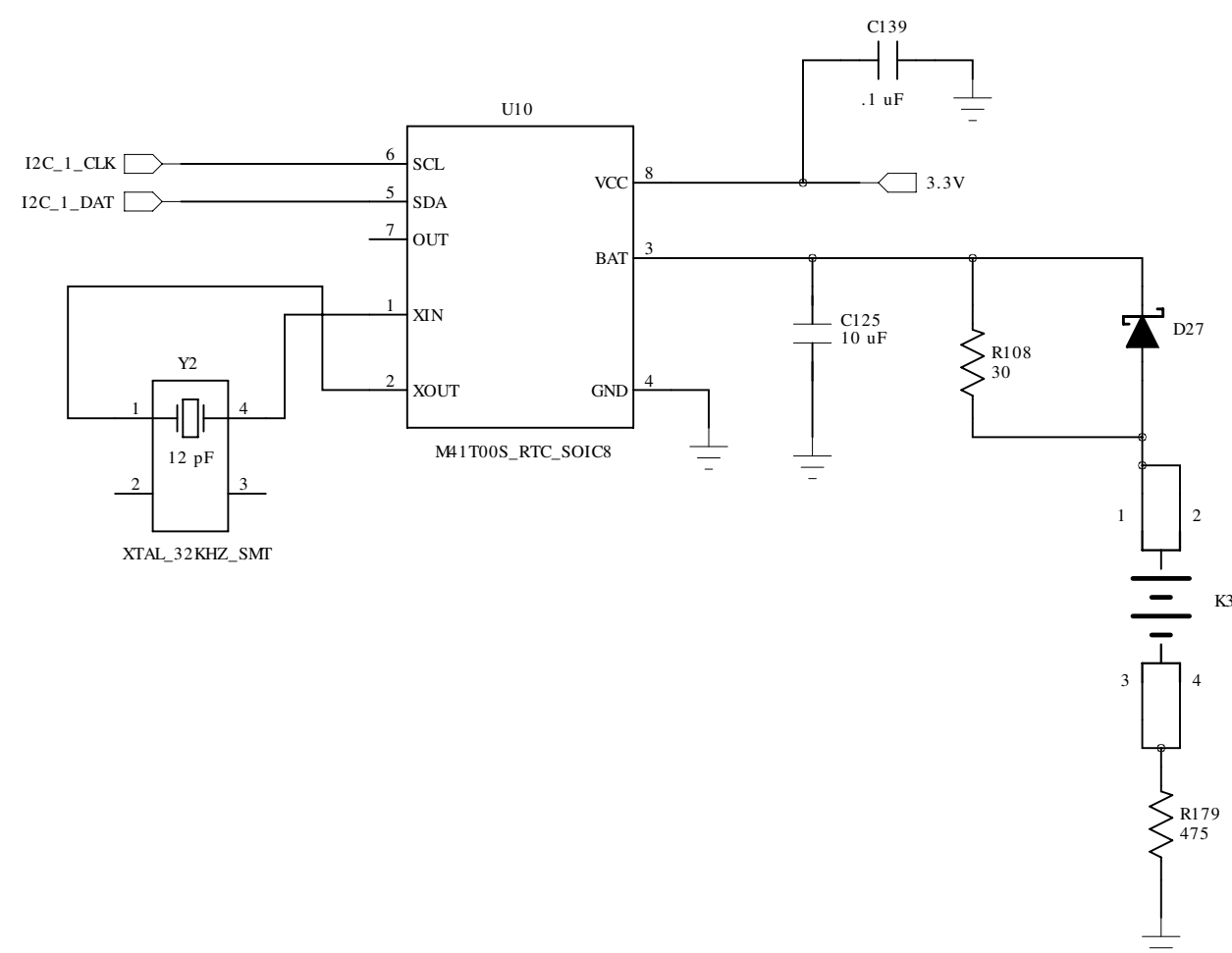

## USB VBus and Eth Power Sw.

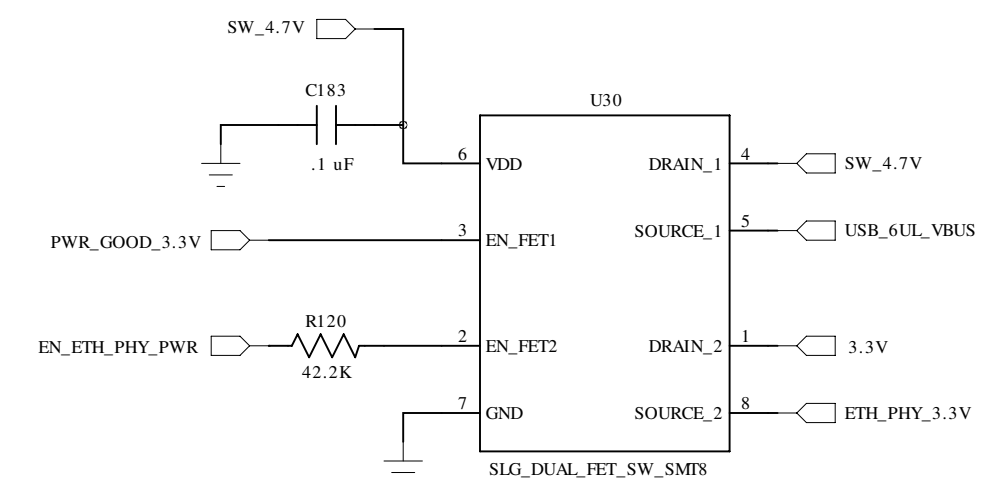

# WiFi

## WiFi 3.6V Regulator

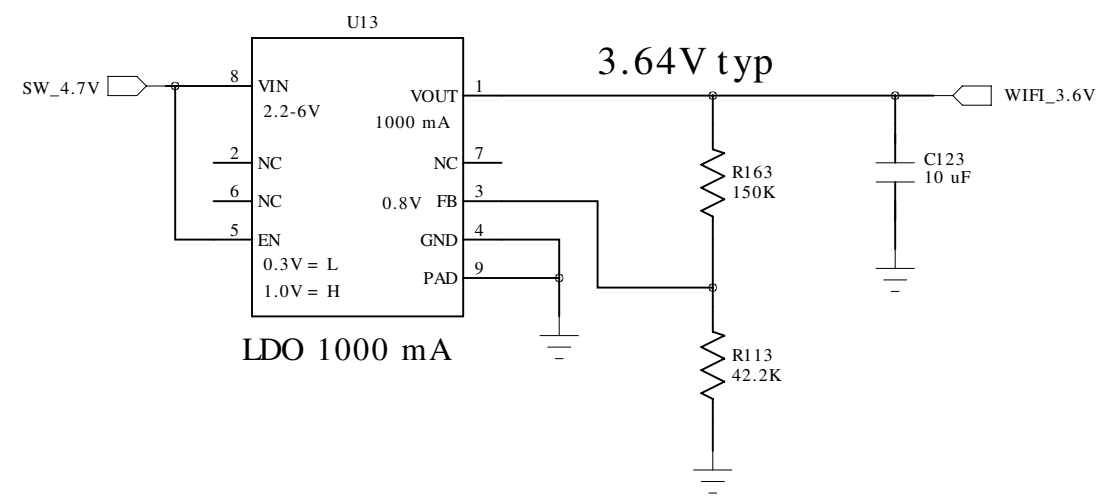

## WiFi / Bluetooth Radio Module

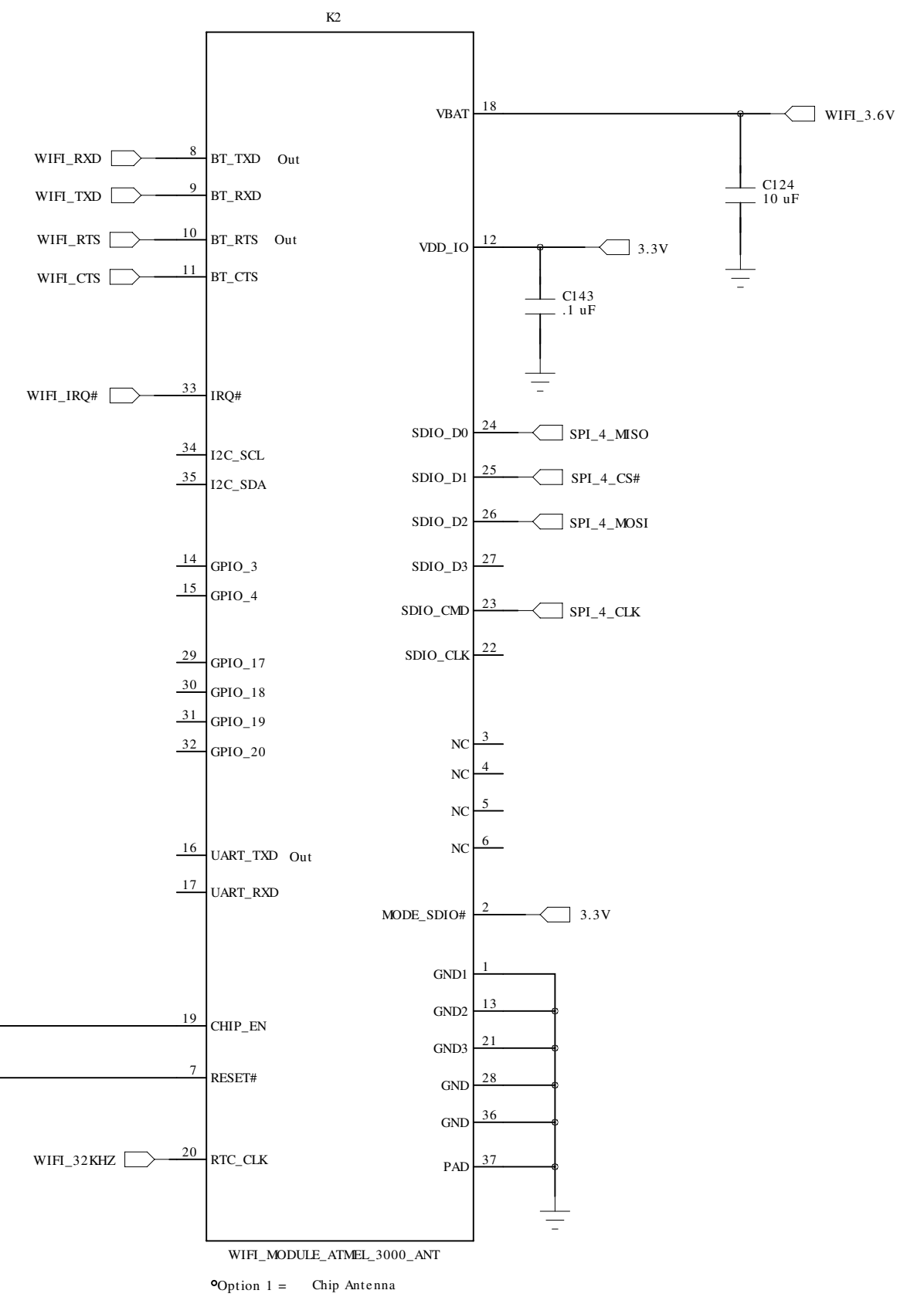

## Gyro-Accelerometer

Included only on xxx9x Standard Option

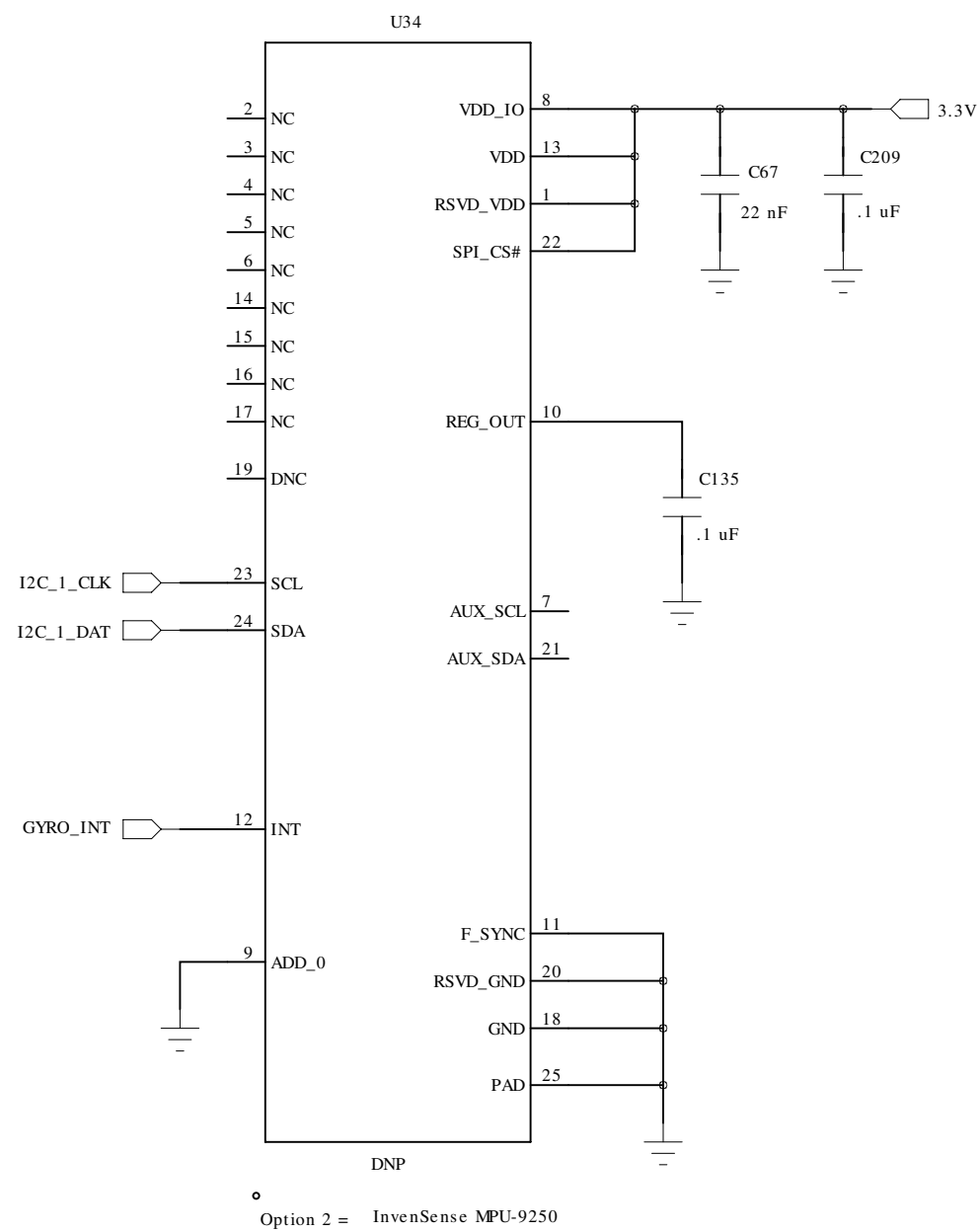

# SuperCap 20 Second Power Hold

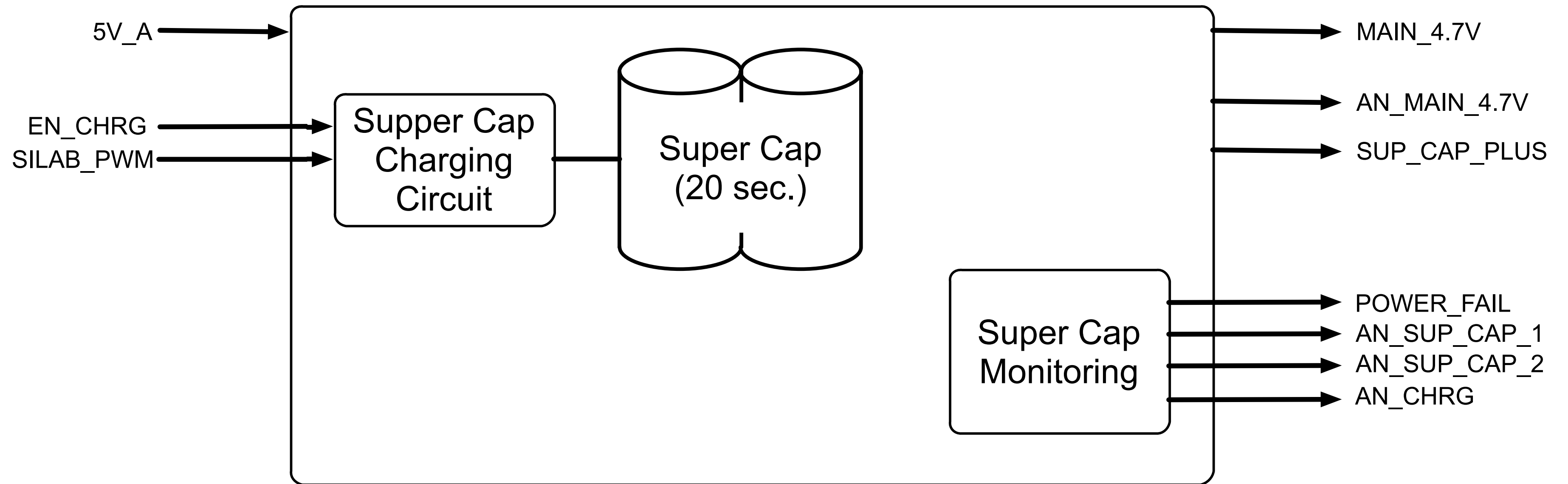

20 seconds assumes 1 watt load  
25F SuperCaps charged to 4.8V  
Functions down to SuperCap = 3.8V

# USB Device Port and SiLab uC

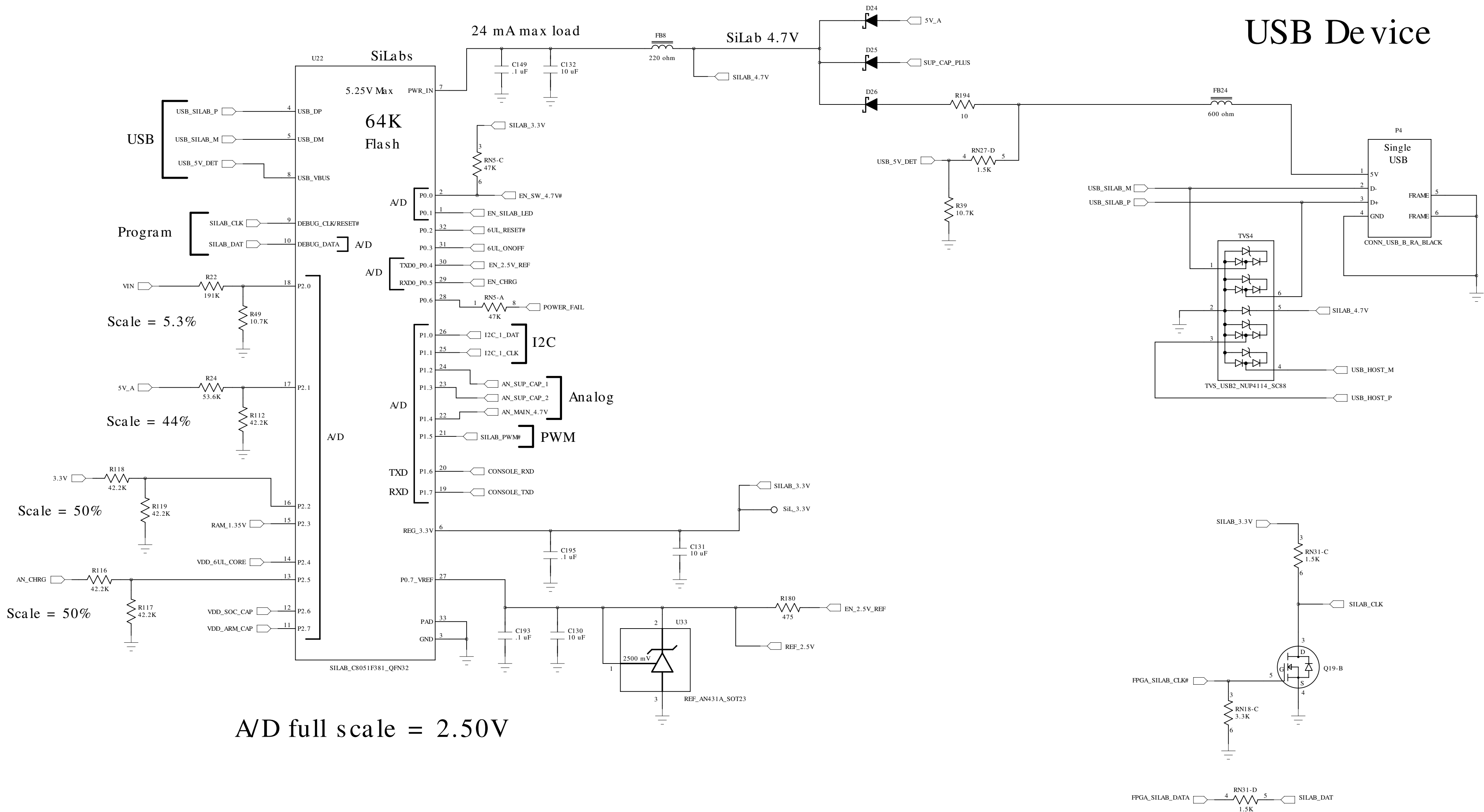

# MACH XO2 FPGA

## FPGA required for:

- Auto-485 for one UART
- MUX for UARTs
- Two Tachometers
- One Quadrature detector
- Additional I/O

## Resistor Strapping Table

0 = POP, 1 = DNP

R38	R37	R36	R31	
0	0	0	1	TS-7180-SMW11
1	0	0	1	TS-7180-SRW91

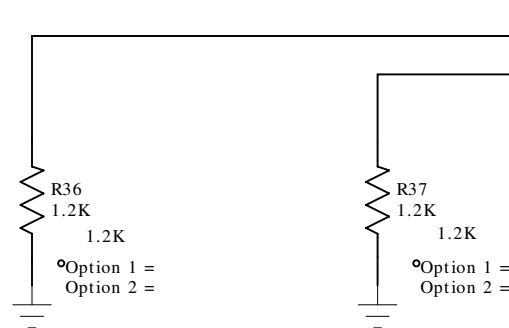
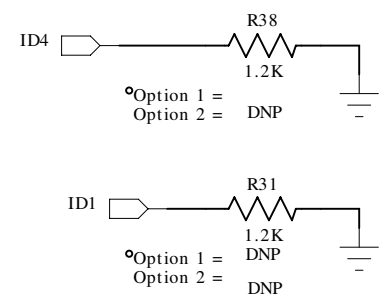

## FPGA bypass Caps

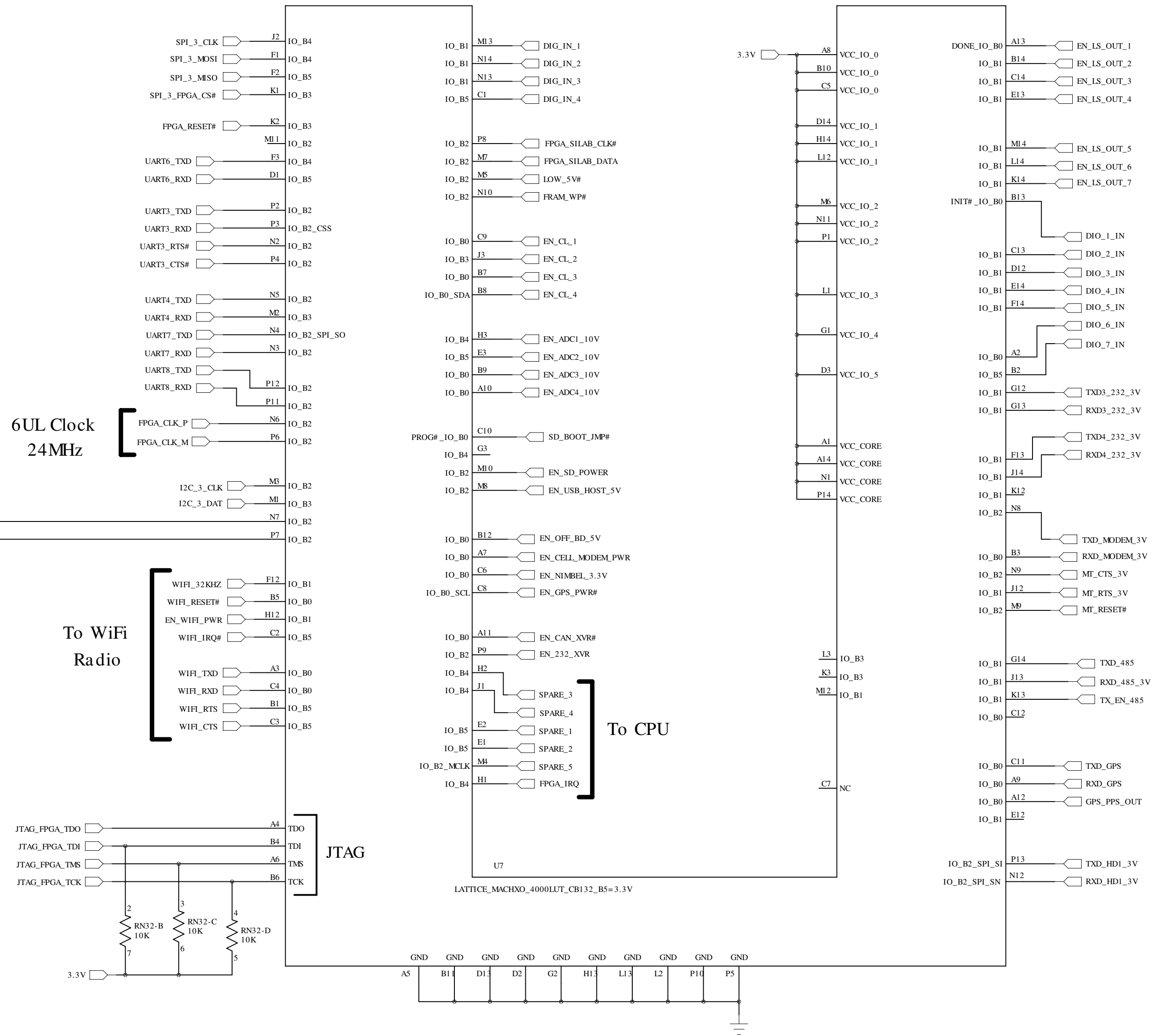
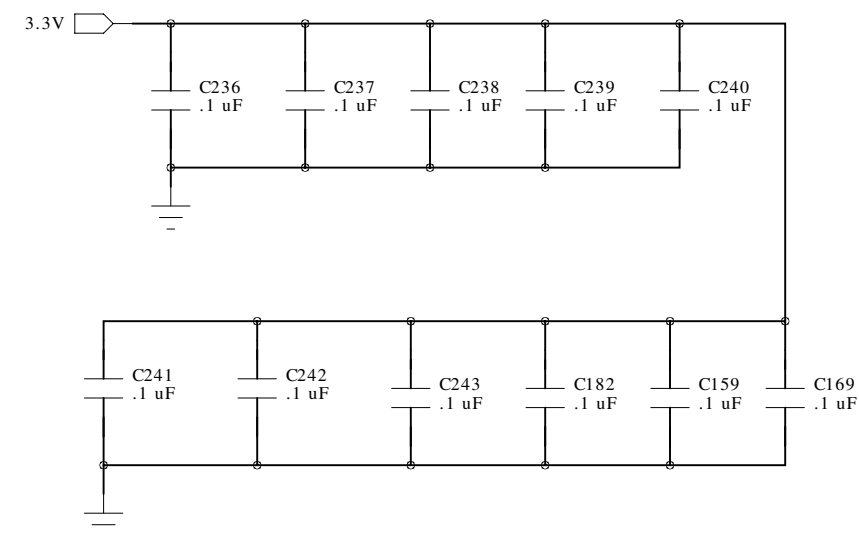

# Vishay SiC462 6A Regulator

8-30 VDC

Power Input

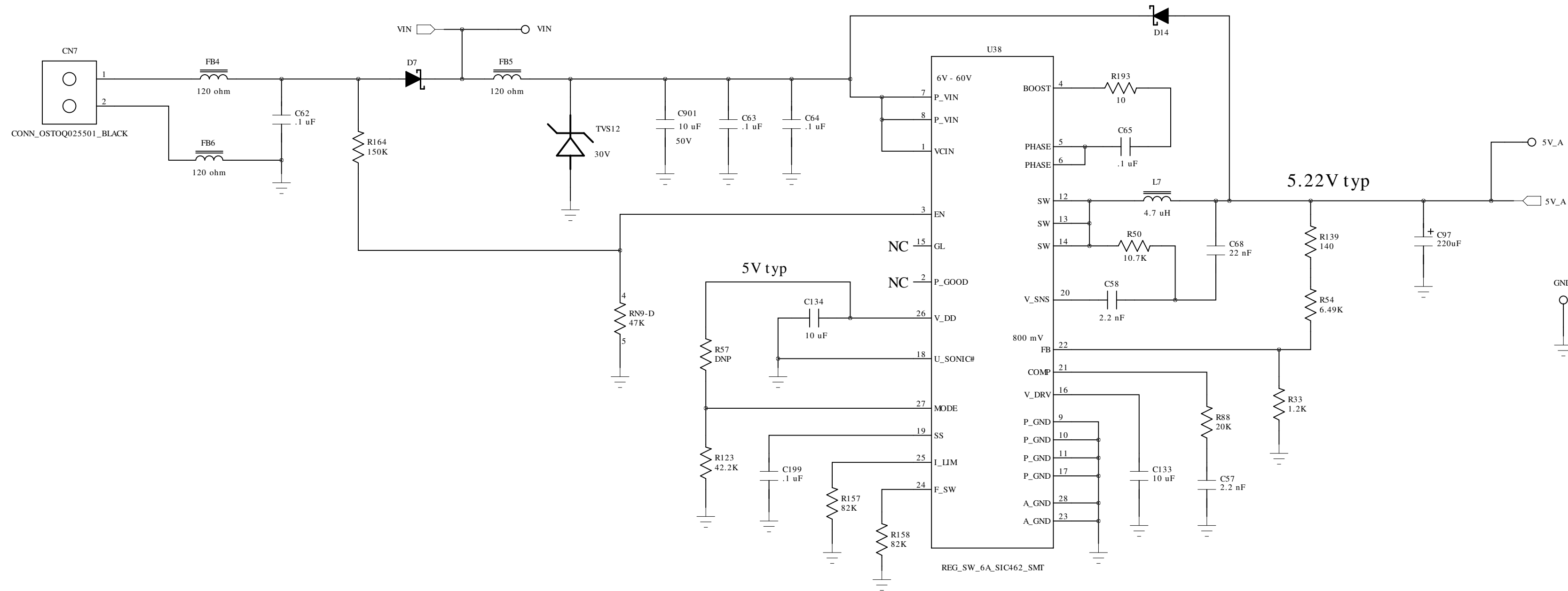

## Push Switch

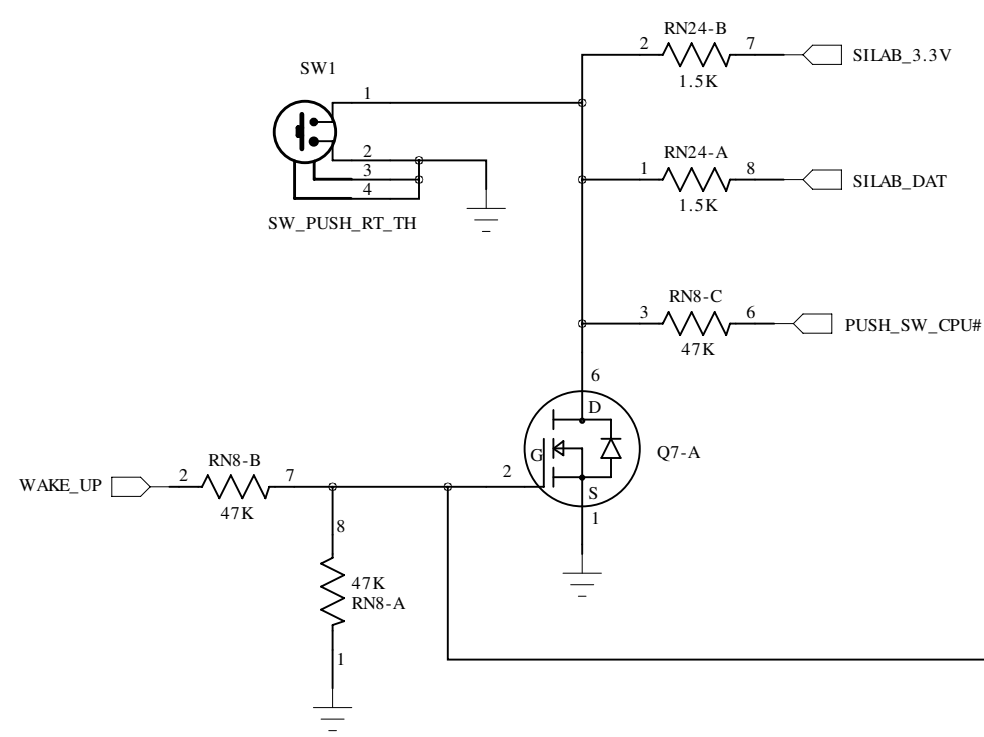

## TVS

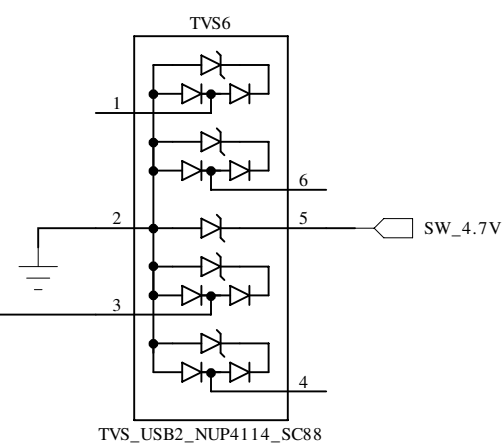

## No Chrg Jumper

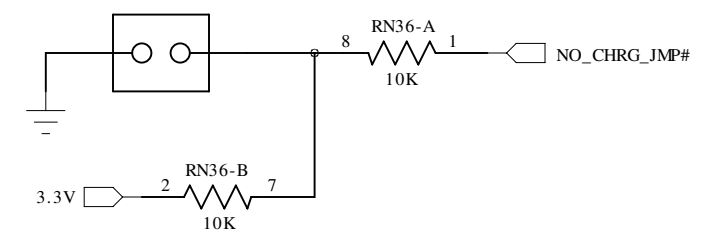

## Boot to SD

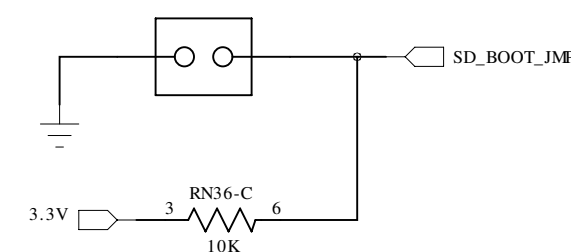

## U-Boot Stop

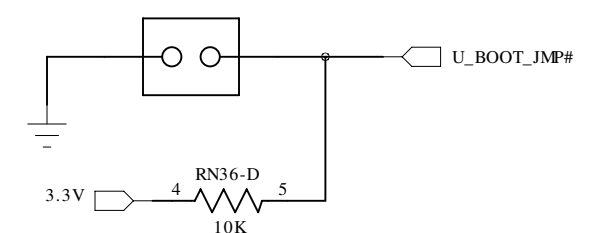

Technologic Systems		Date April 17, 2017
Title: TS-7180		
Rev: A	Designer	Sheet 18 of 26

# USB and NimbeLink Switched Power

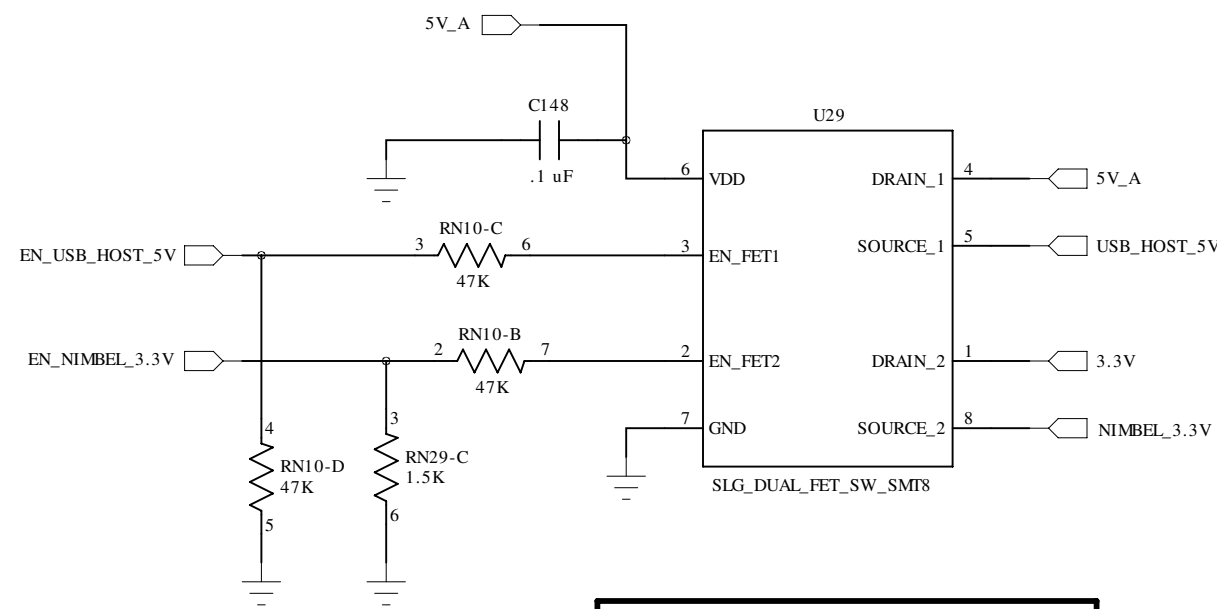

Rise time of both outputs measured at ~1V/ms

# 3G Modem Switched Power

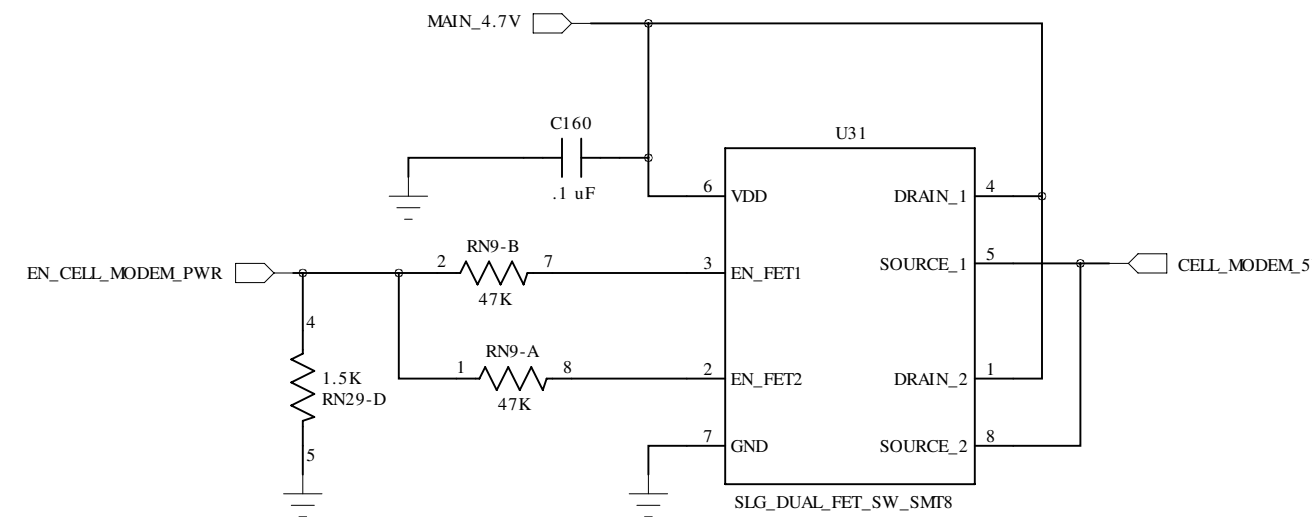

# NimbeLink Modem Socket

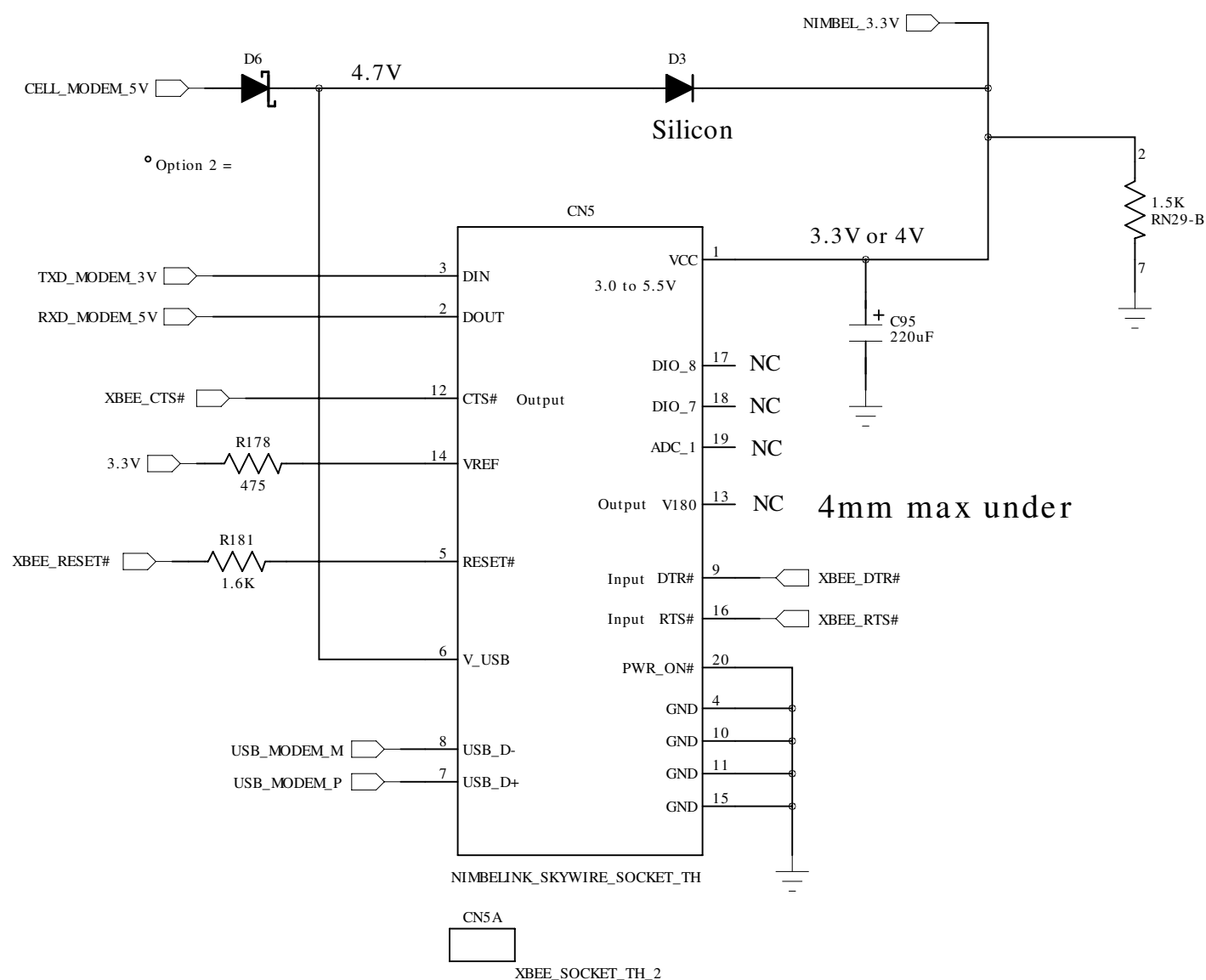

4mm max under

# MultiTech Socket

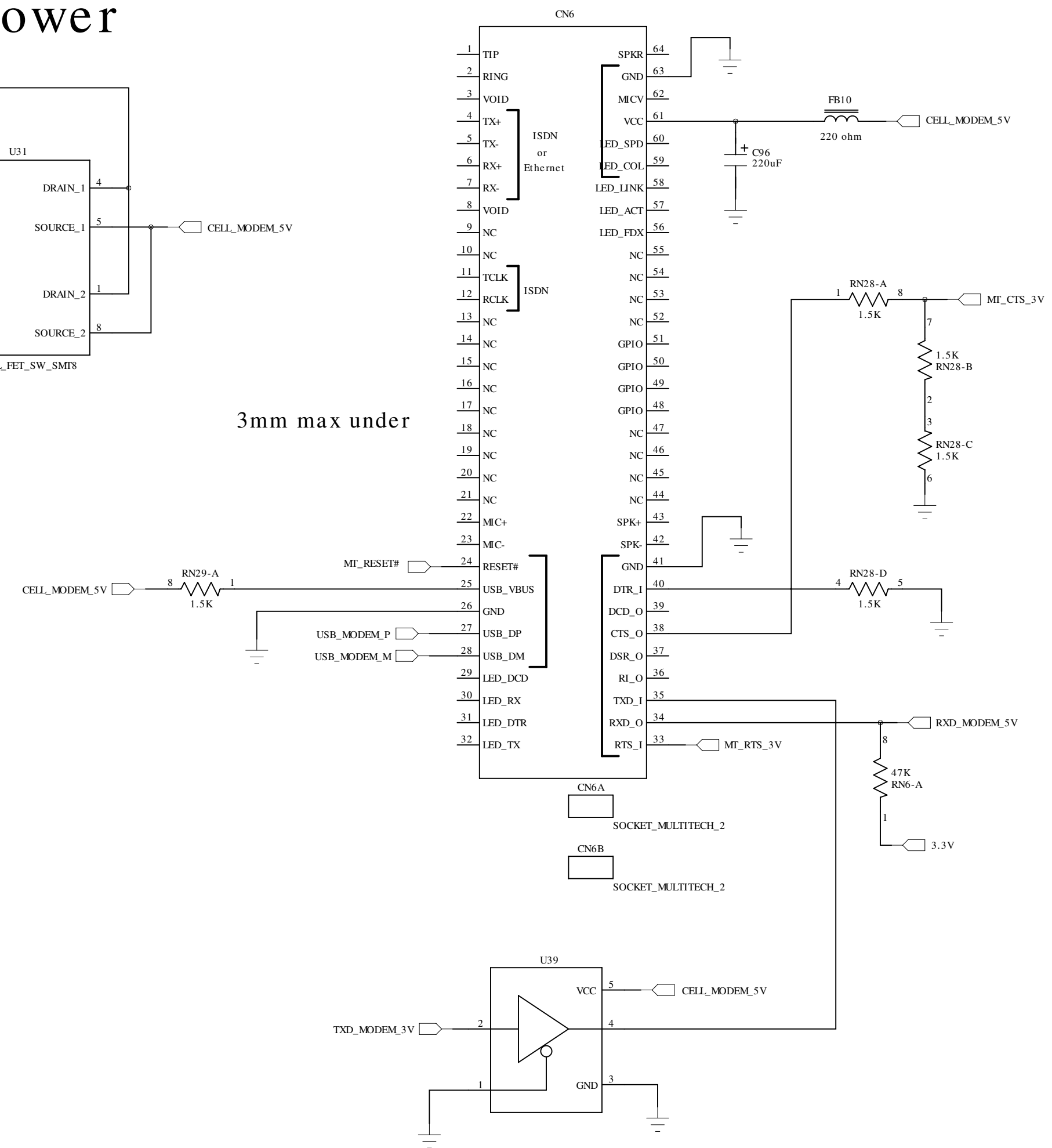

3mm max under

# Multitech Modems

Inputs (TXD) are always TTL compatible  
Outputs (RXD) swing CMOS levels  
This means 0-5V if 5V powered

DTR and RTS are active low true Inputs

Technologic Systems	Date April 17, 2017
Title: TS-7180	
Rev: A	Designer
Sheet 19 of 26	



# Telit SL869 GPS Radio

RF Conn.  
RA RMA

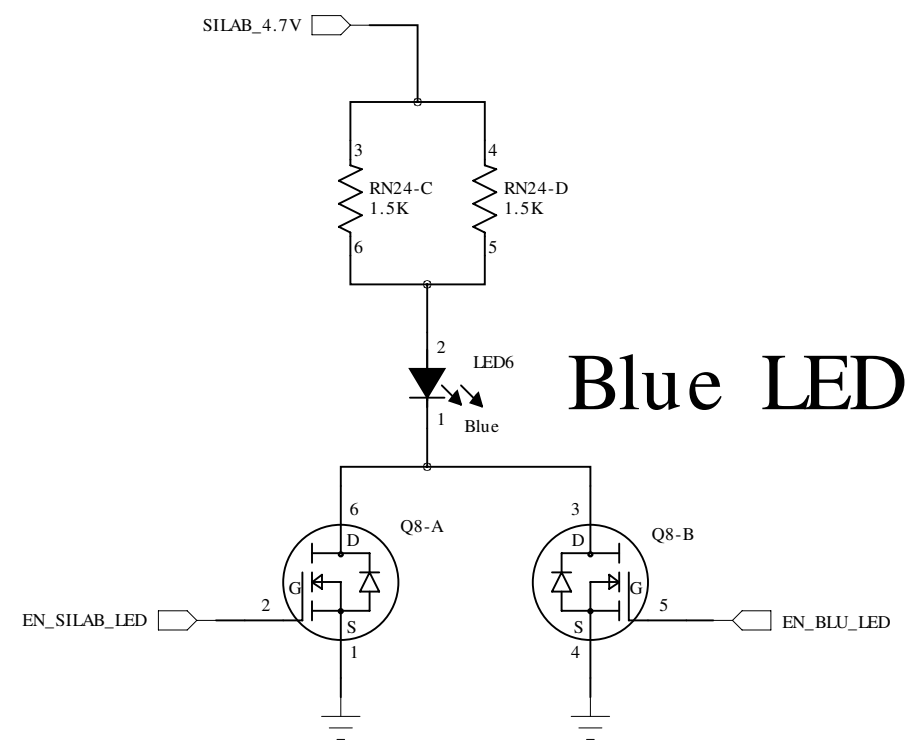
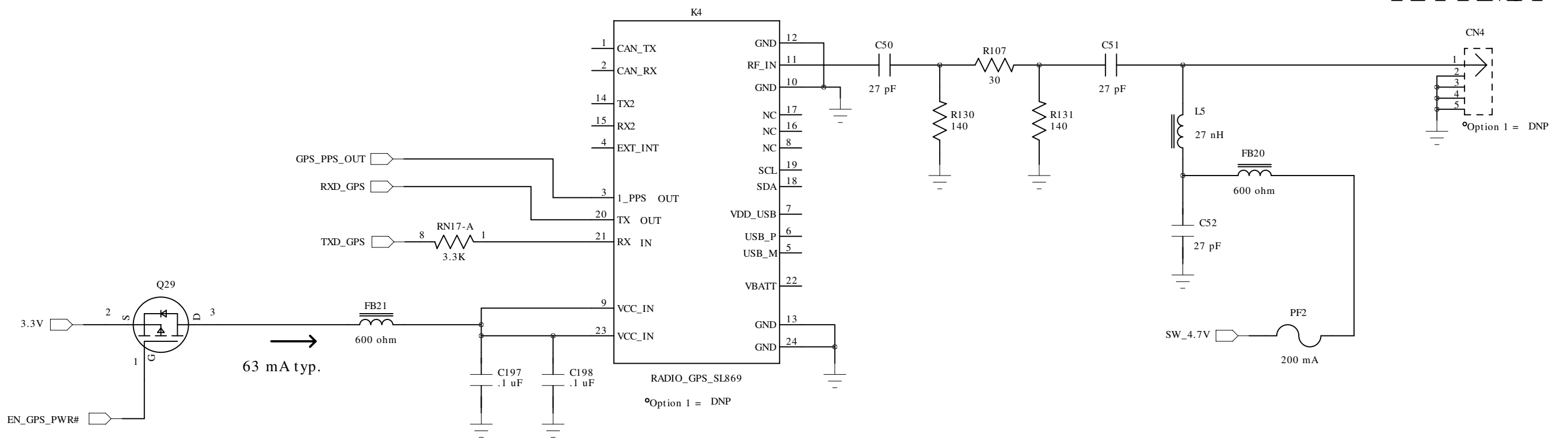

Blue LED

## FRAM Protect

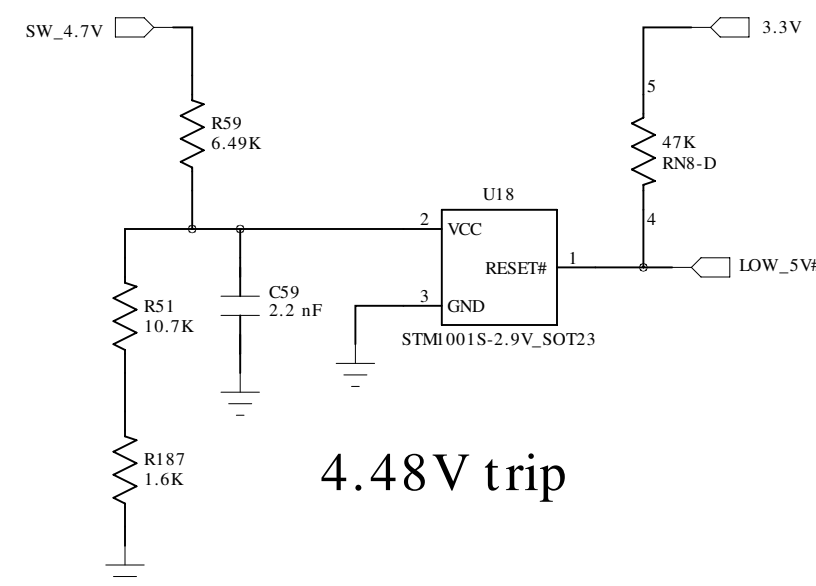

4.48V trip

## FRAM Memory

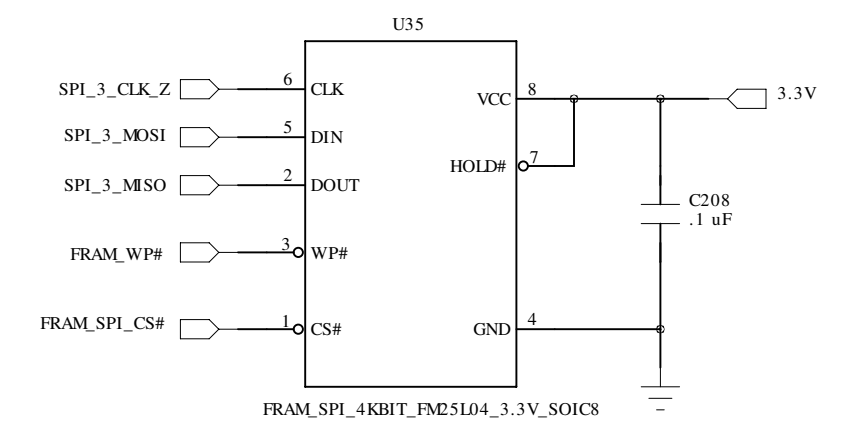

2K Bytes

## SMT RA LEDs

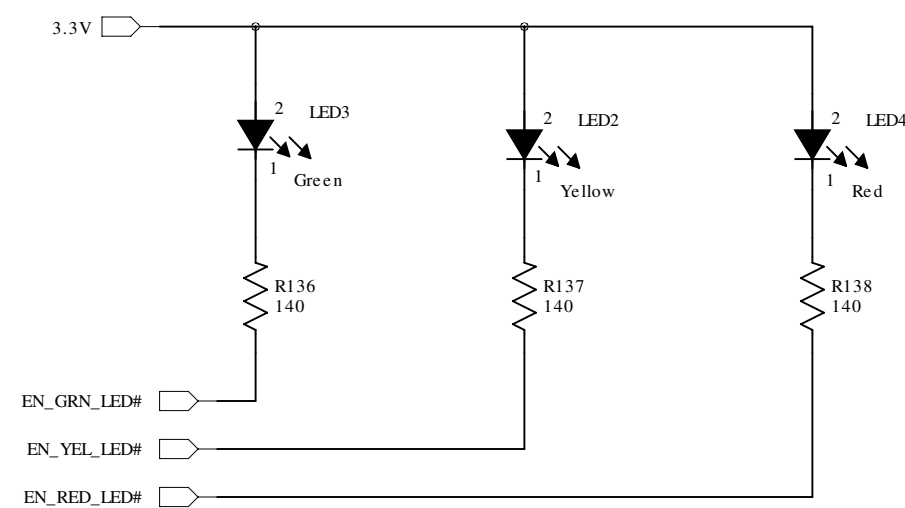

Technologic Systems	Date April 17, 2017
Title: TS-7180	
Rev: A	Designer
Sheet 20 of 26	

# CN99 Factory Test

# USB OTG MUX To Modem or CN99

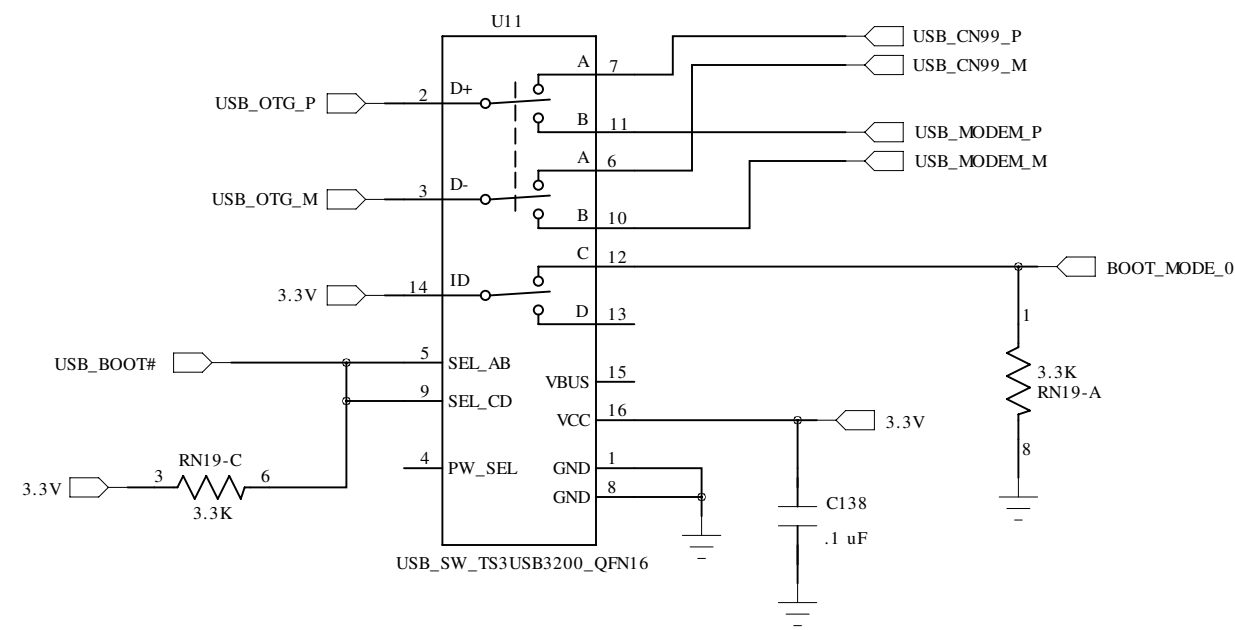
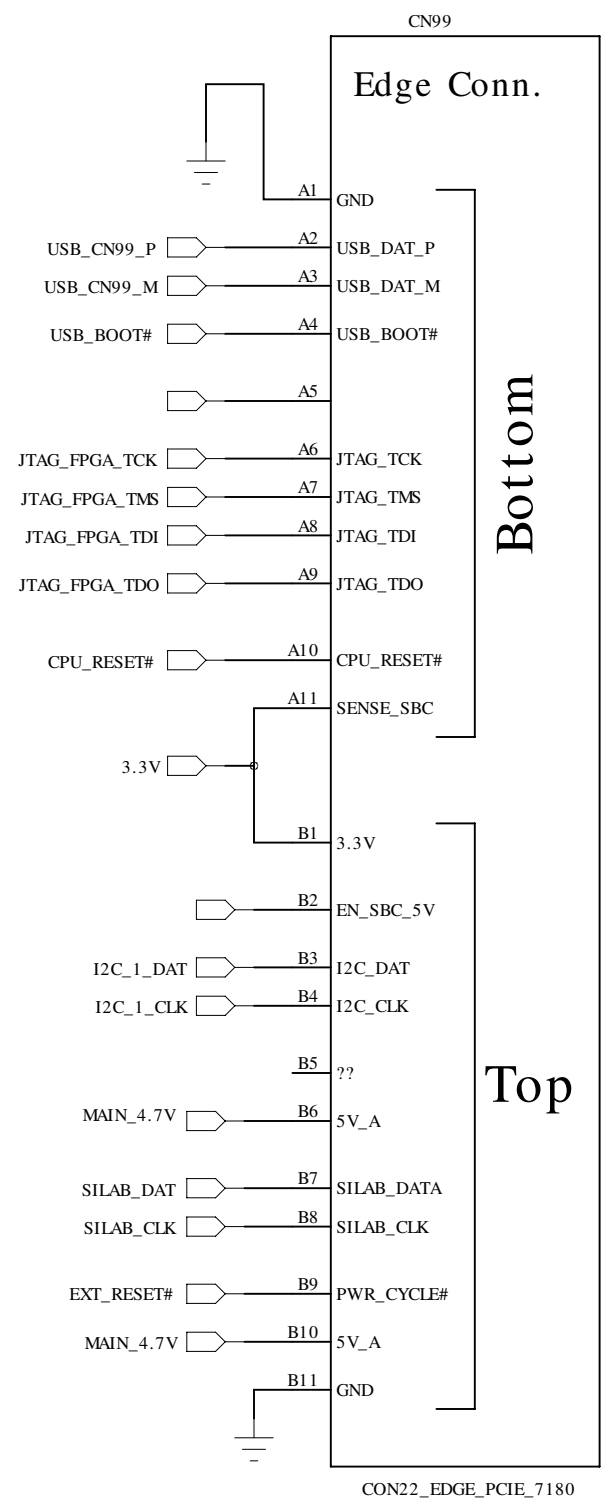

# Single Host USB

# OTG TVS

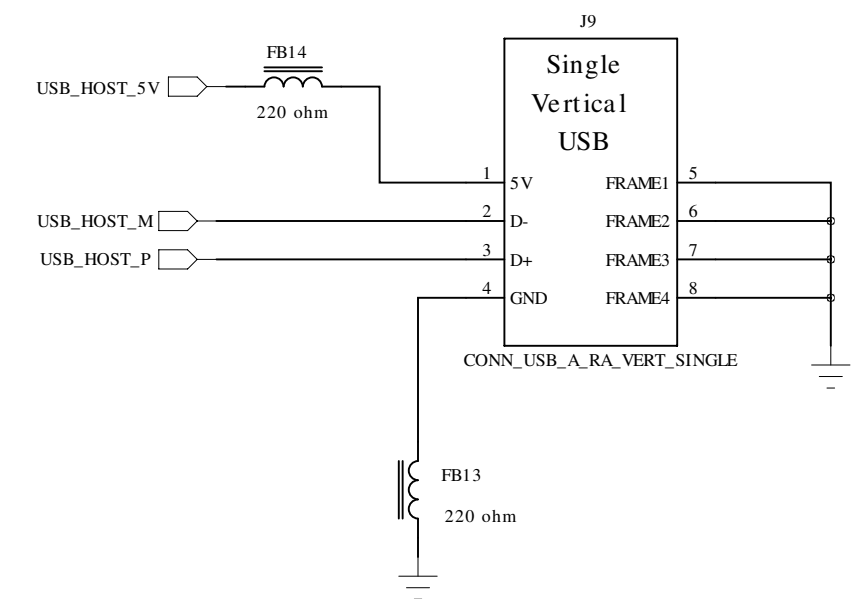
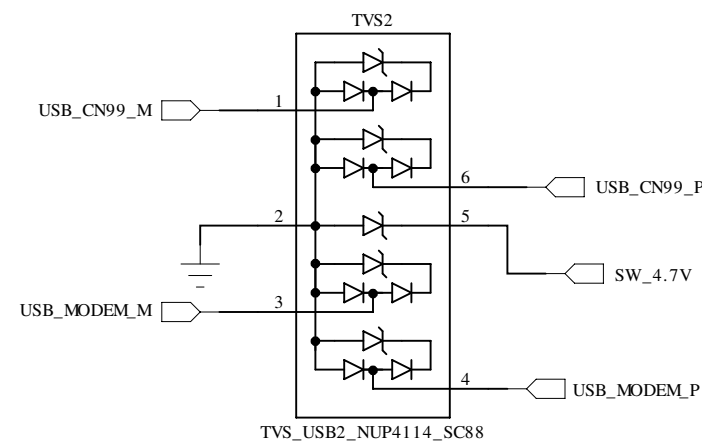

# RS-232 Transceiver

3.3V <-- 5V  
Level shifter

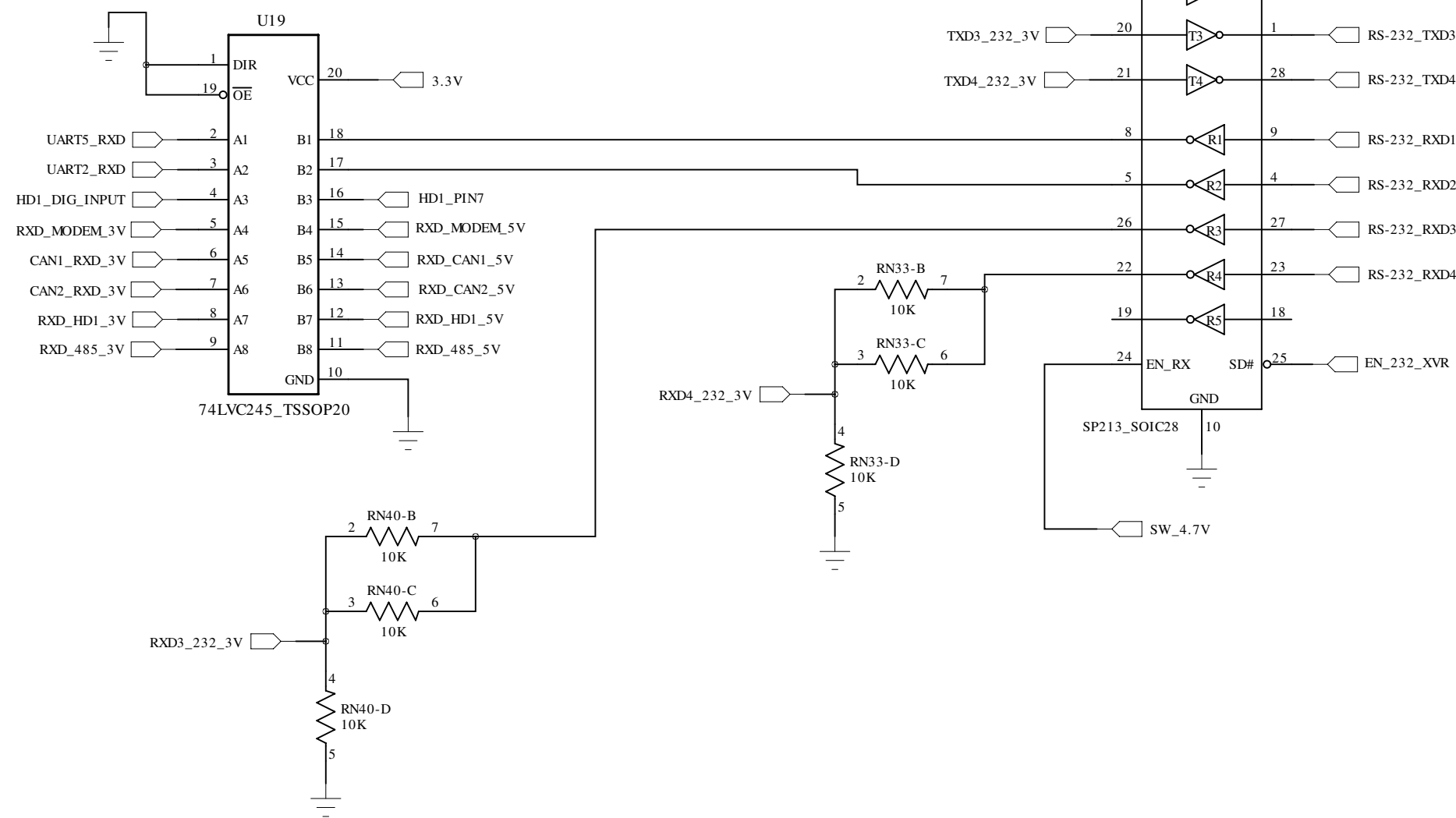

# RS-485 Driver

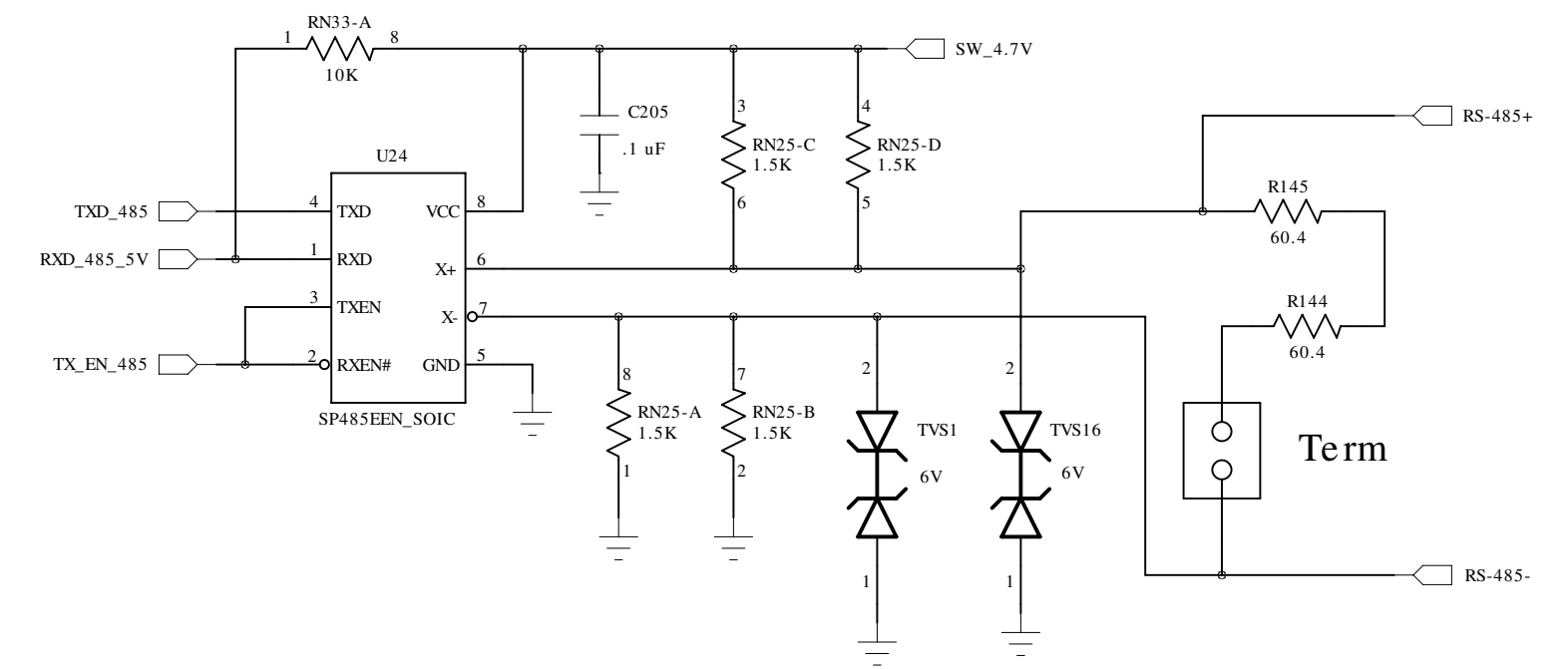

# CAN2 Transceiver

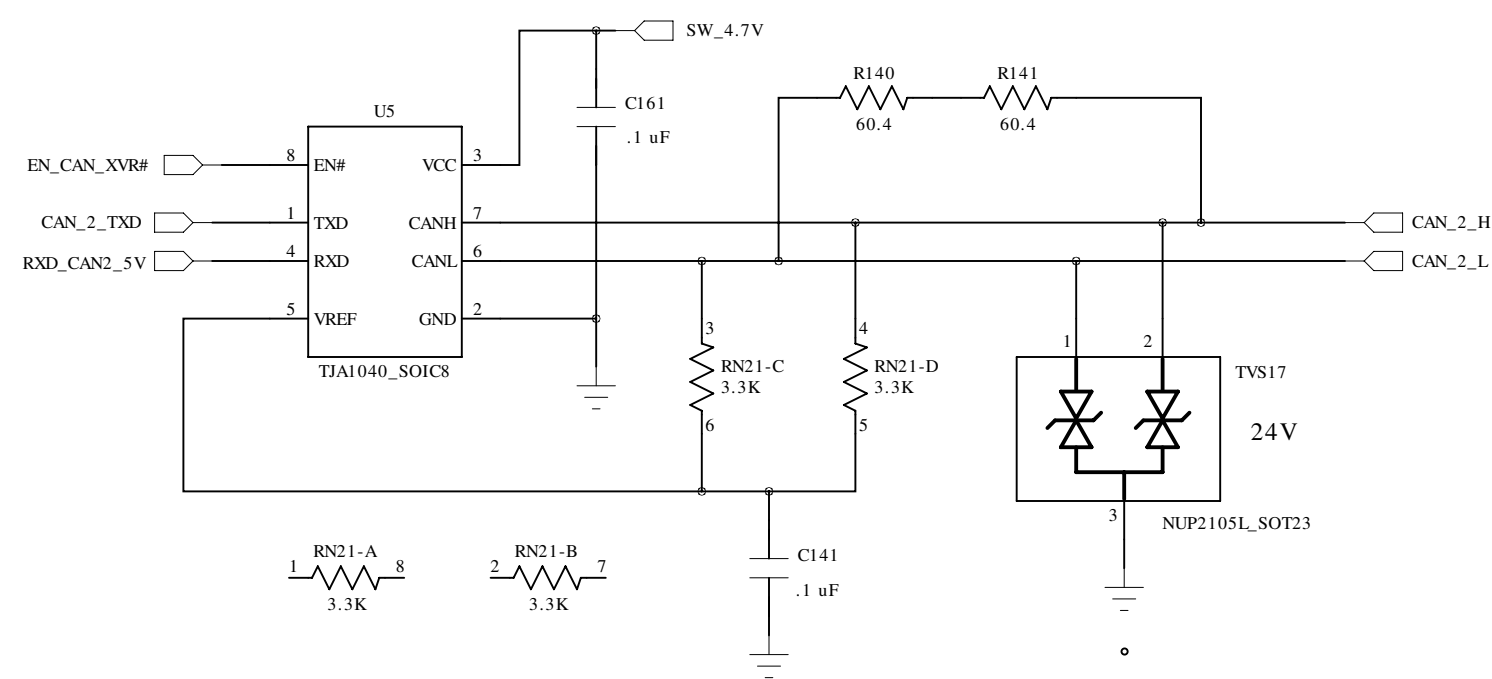

# CAN1 Transceiver

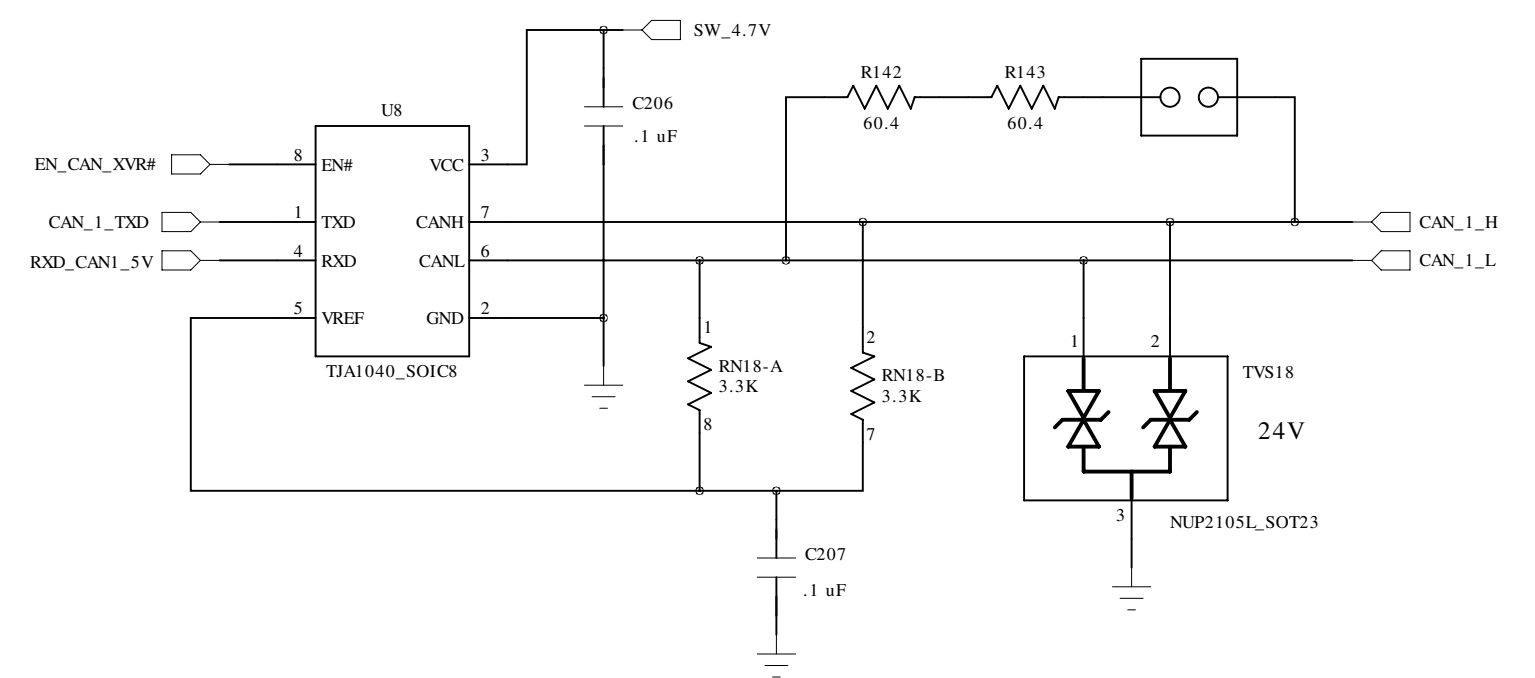

### DIO\_1

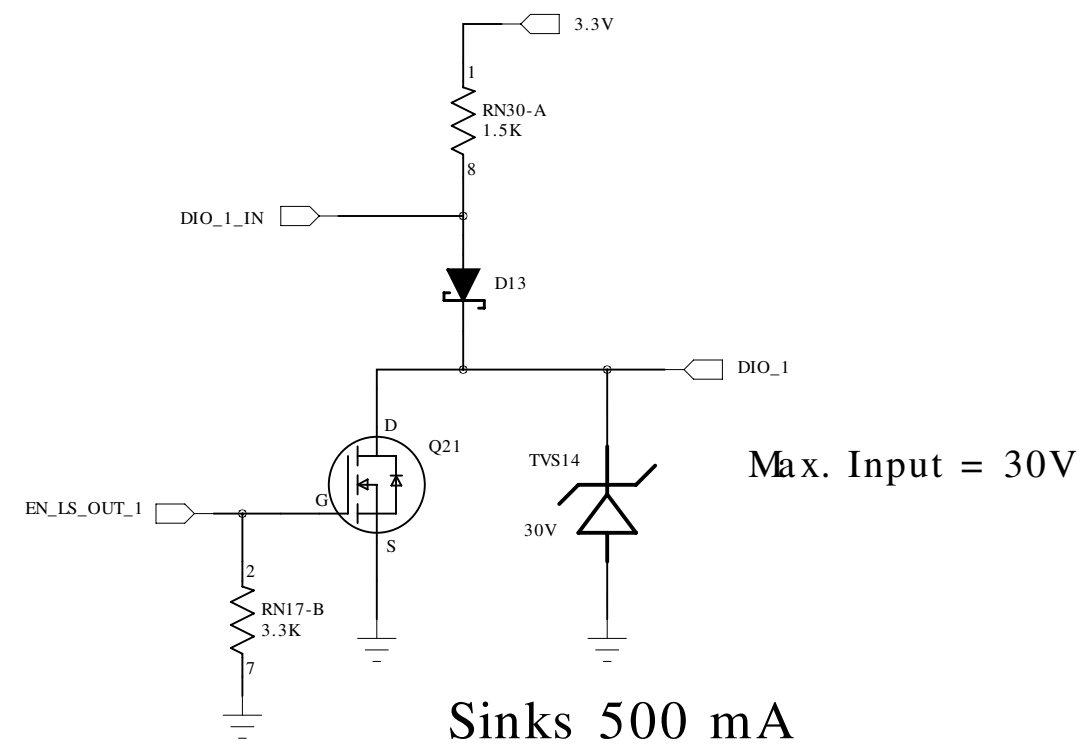

### DIO\_2

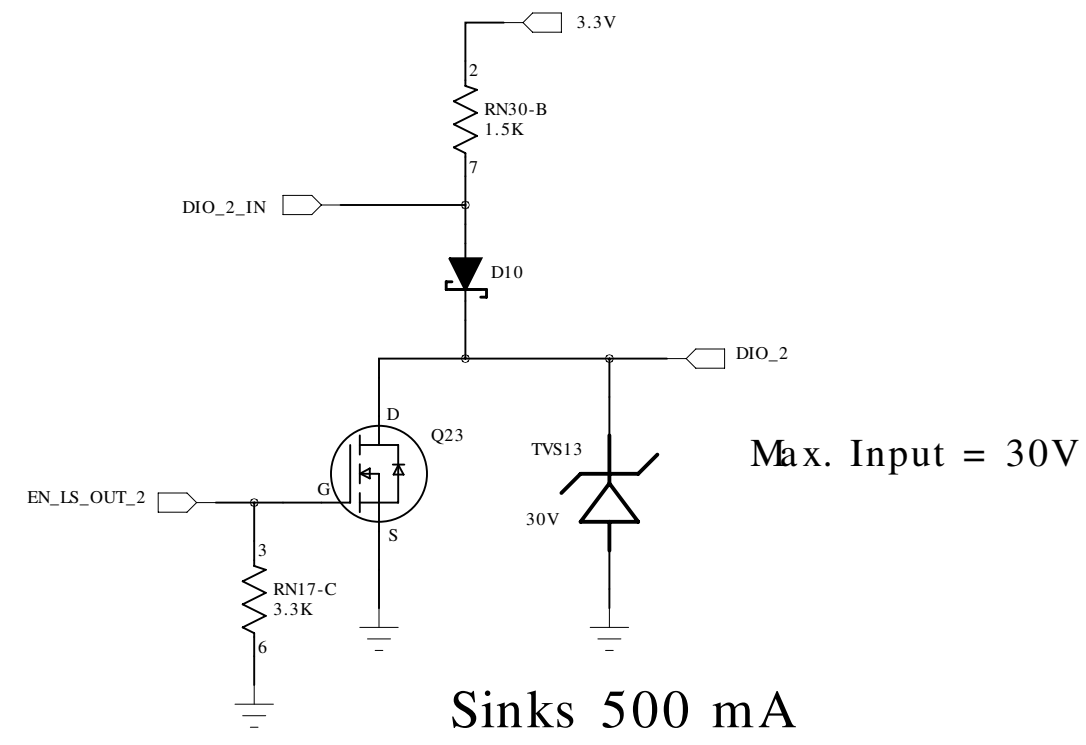

### DIO\_3

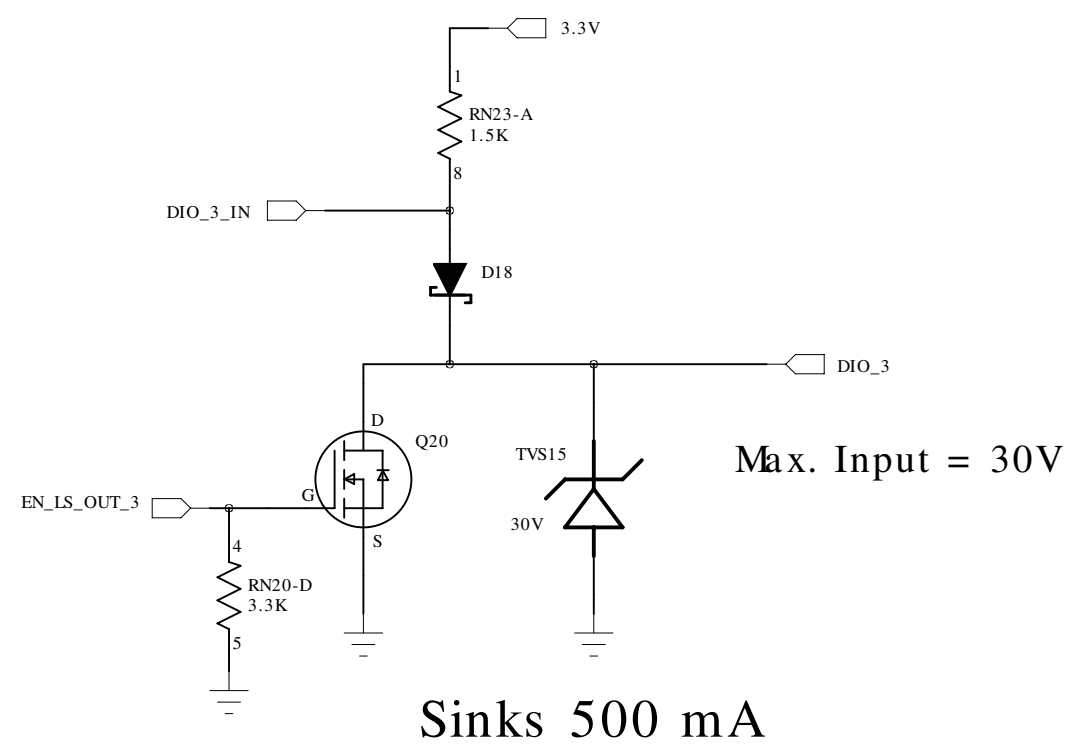

### DIO\_4

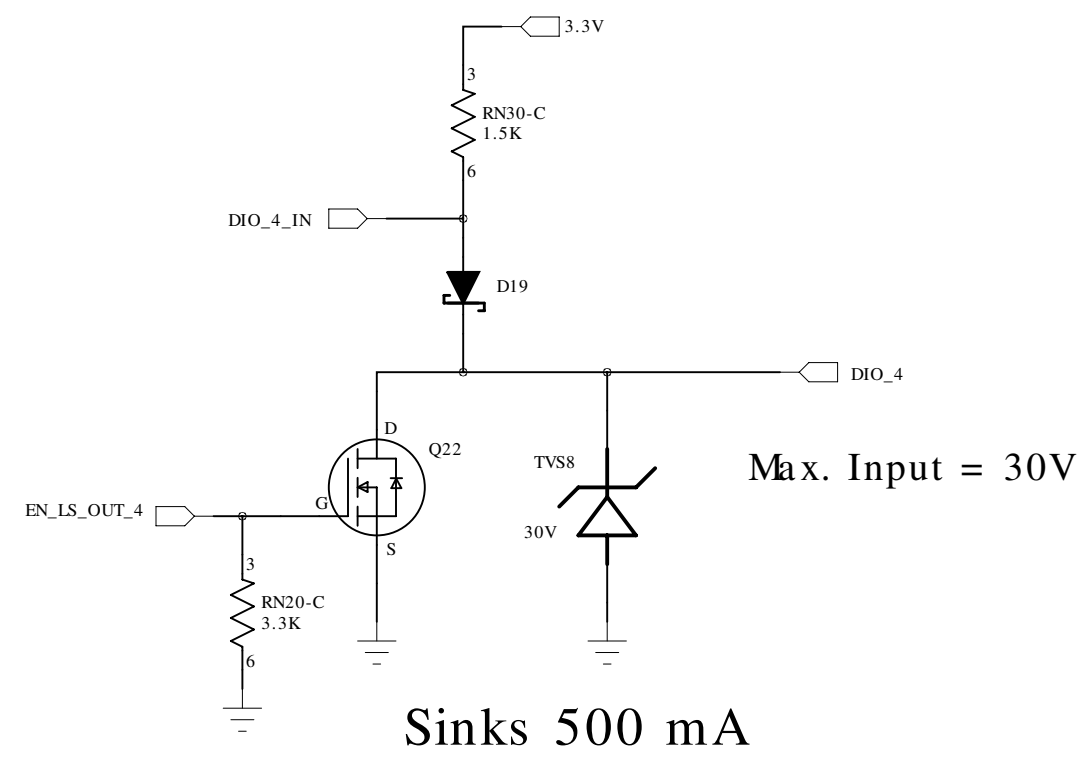

### DIO\_5

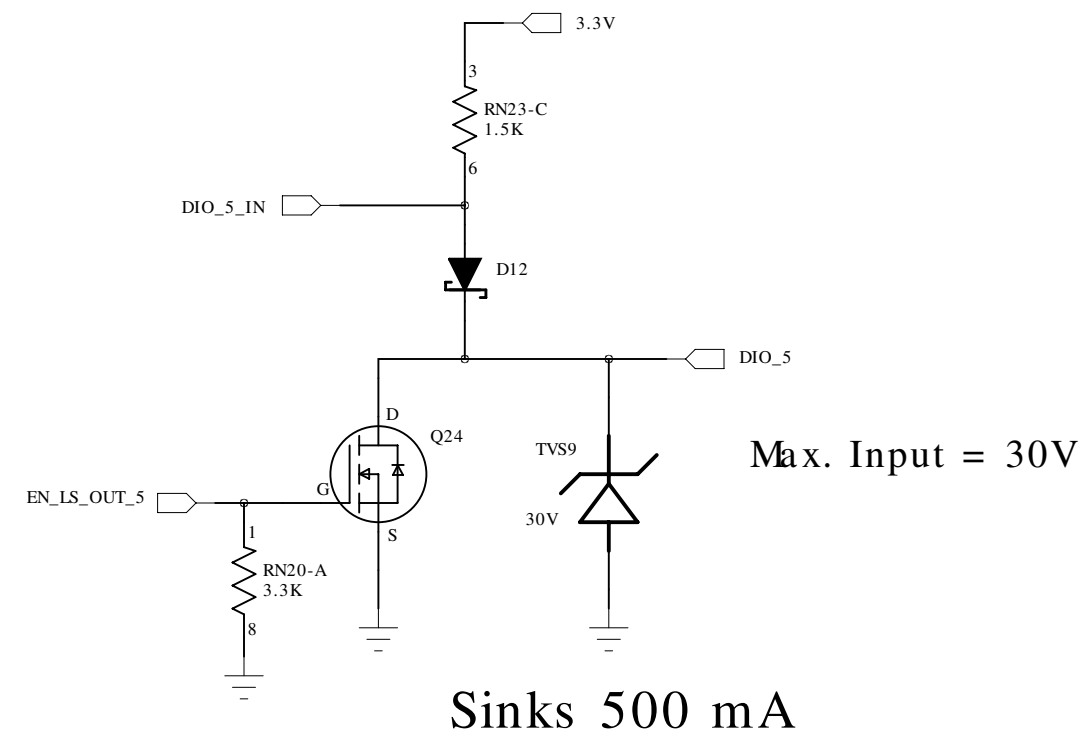

### DIO\_6

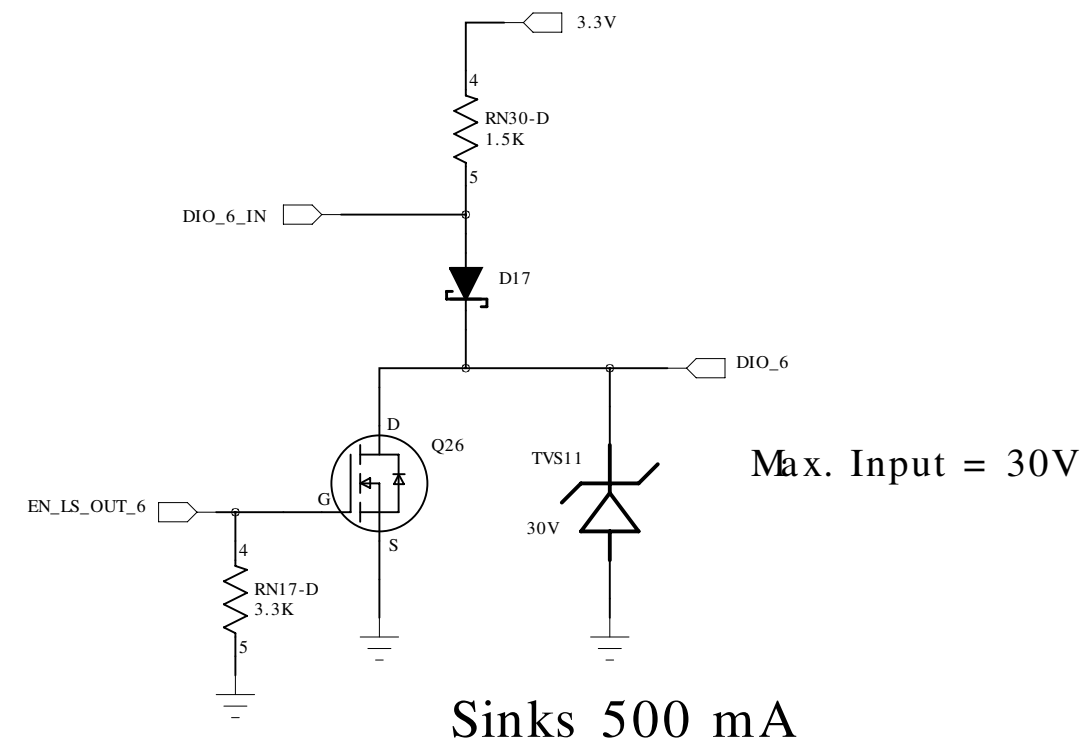

### DIO\_7

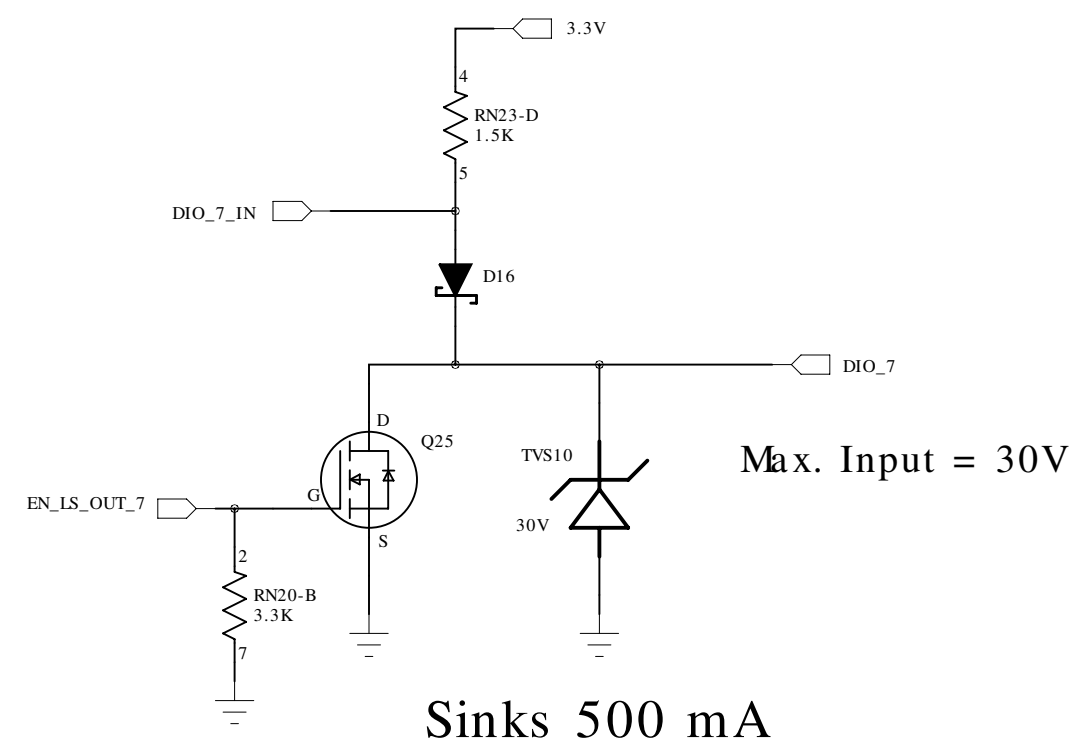

Technologic Systems	Date	April 17, 2017
Title: TS-7180		
Rev: A	Designer	Sheet 24 of 26

# Analog Inputs

0-10.9V  
or 0-20.8 mA

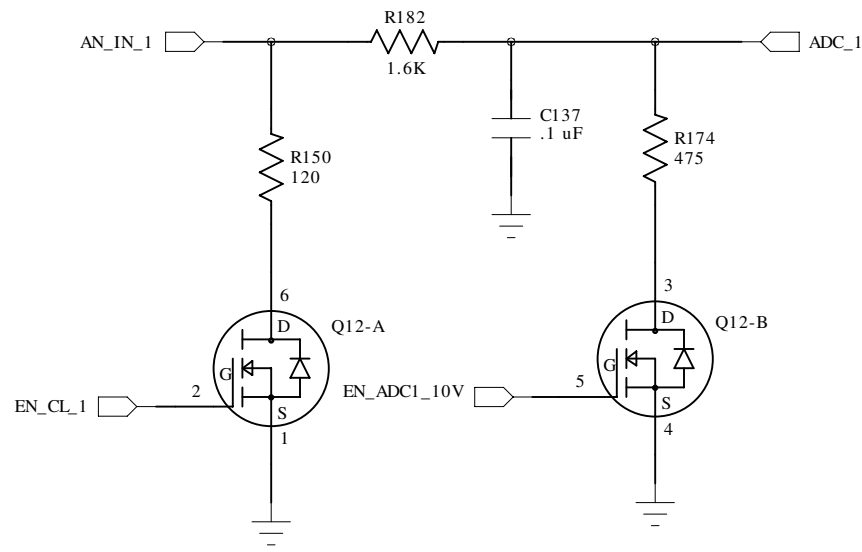

0-10.9V  
or 0-20.8 mA

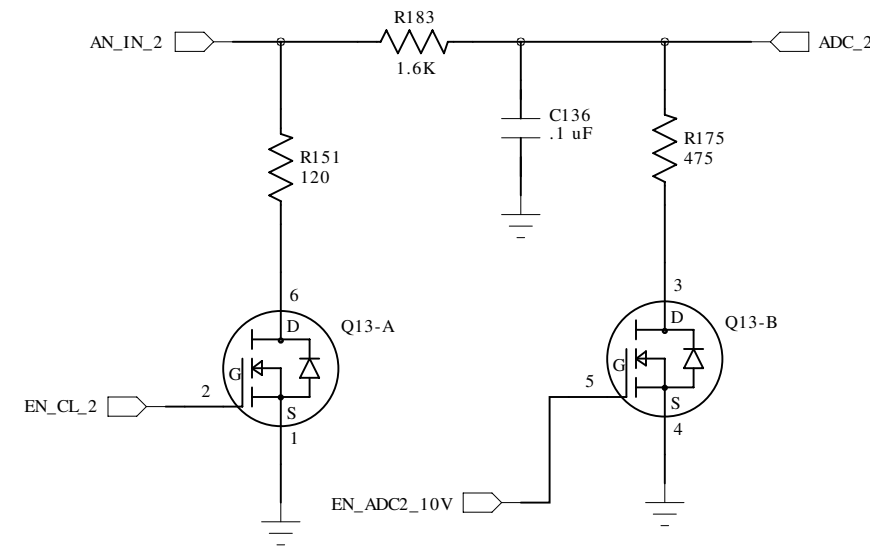

0-10.9V  
or 0-20.8 mA

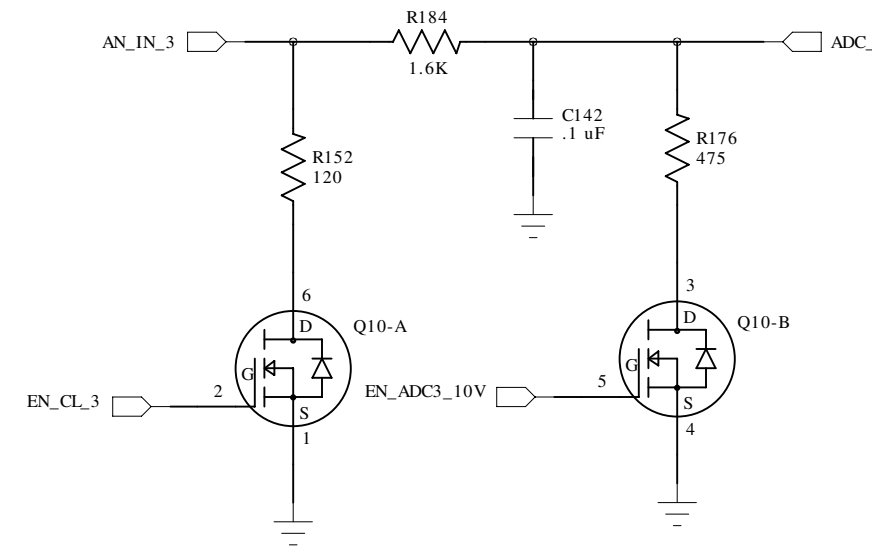

0-10.9V  
or 0-20.8 mA

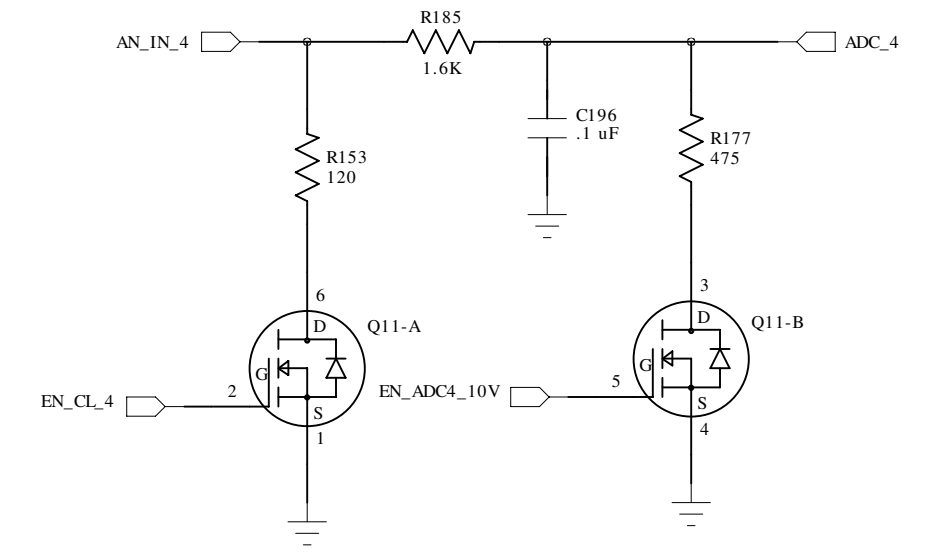

# Dig Inputs

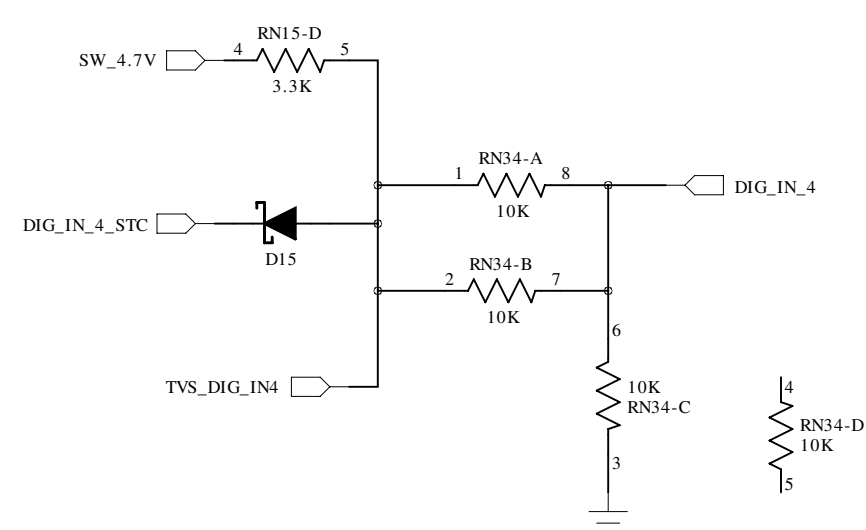
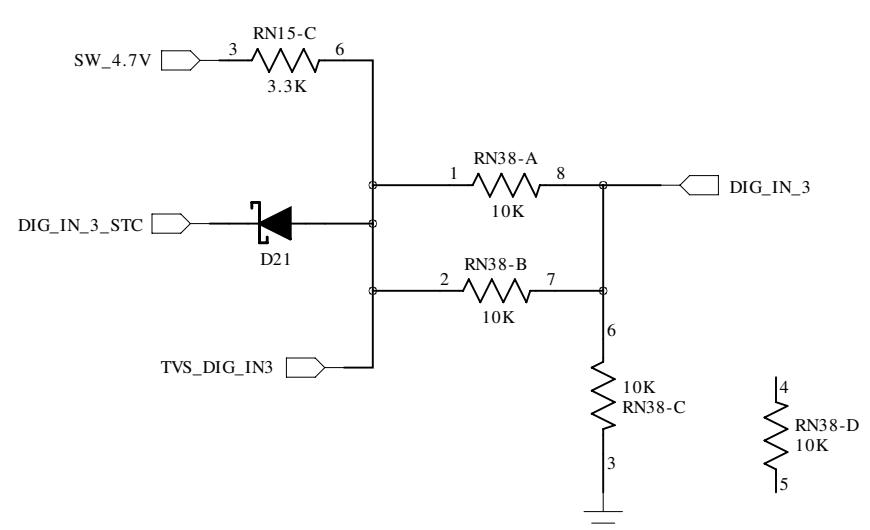
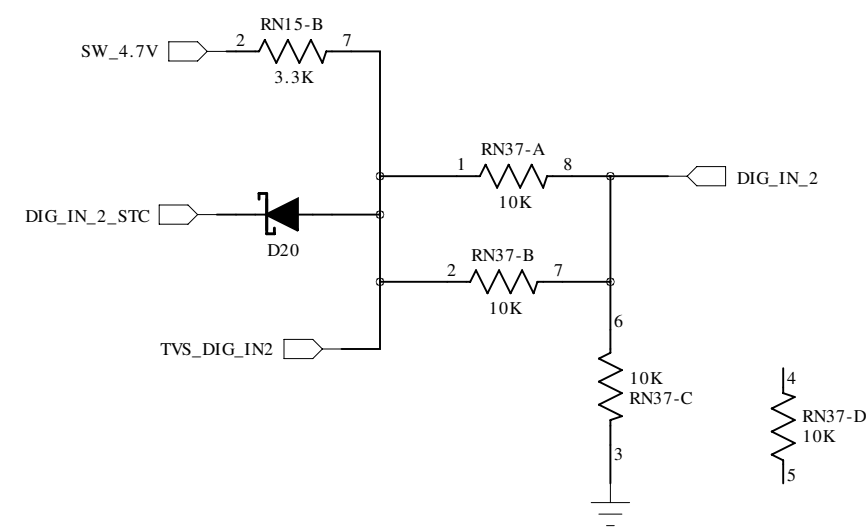
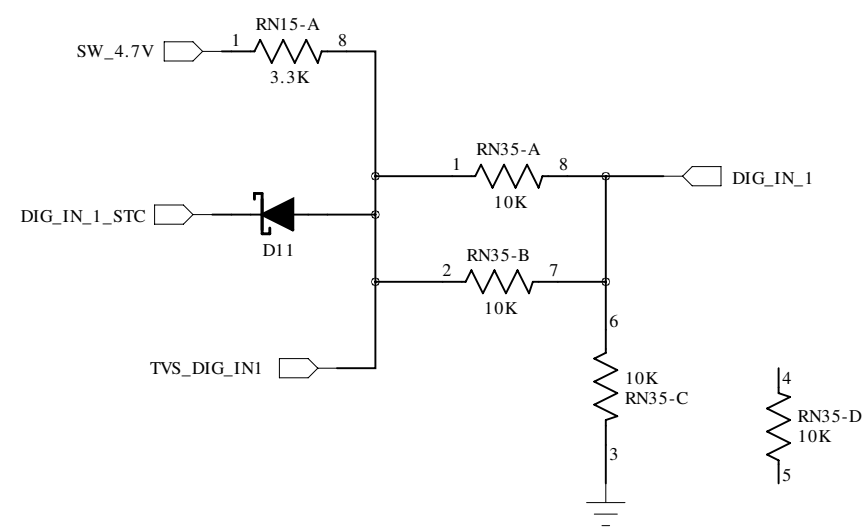

# ADC TVS

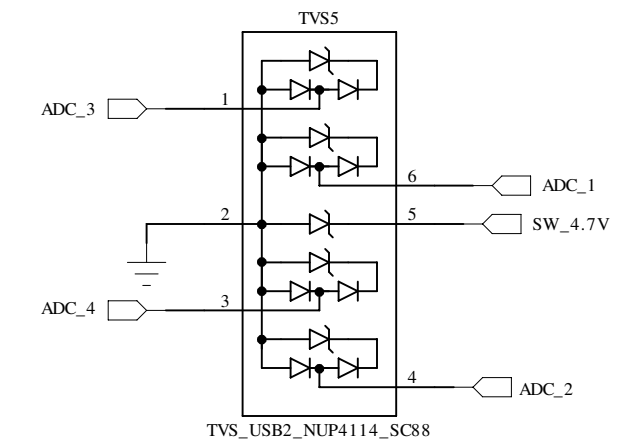

# Dig IN TVS

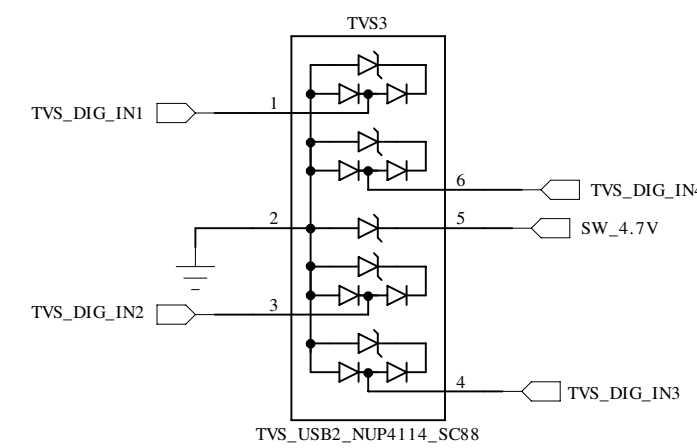

# 2 x 12 Screw Term. Positions

## Top Row

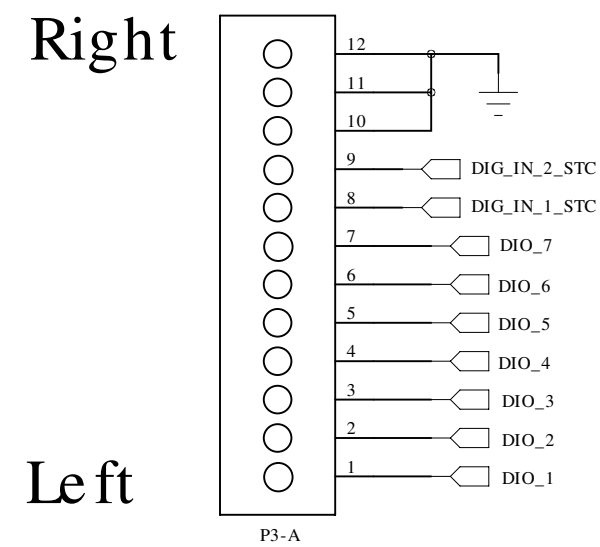

## Bottom Row

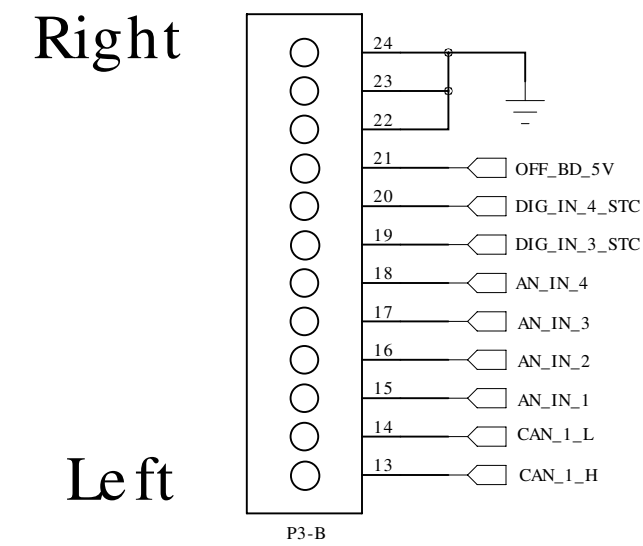

# 2 x 8 Screw Term.

## Top Row

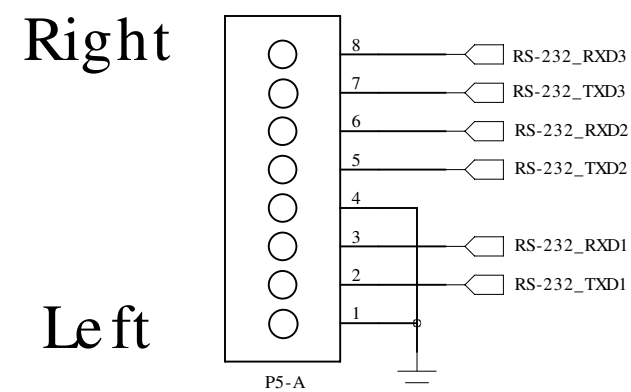

## Bottom Row

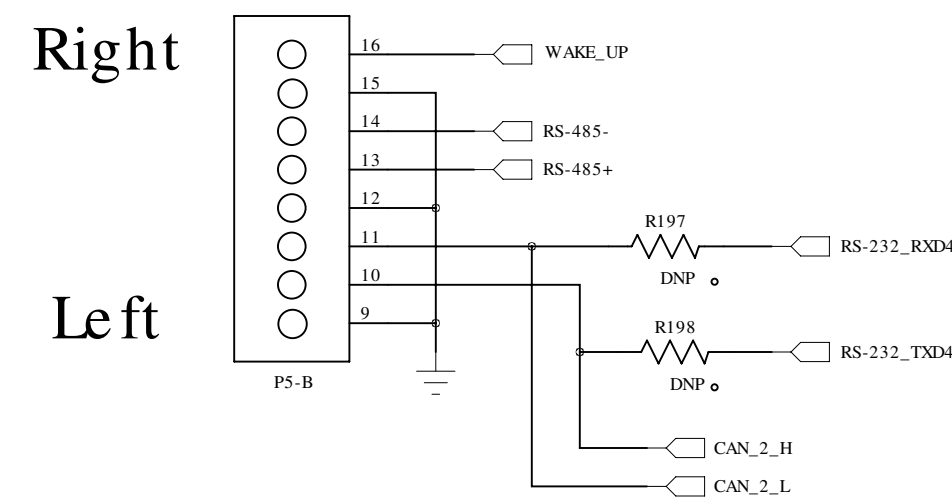

When 10 ohm resistors populated  
CAN parts depopulated